

TECHNICAL MANUAL

**ORGANIZATIONAL, DIRECT SUPPORT, AND GENERAL
SUPPORT MAINTENANCE REPAIR PARTS AND SPECIAL
TOOLS LIST (INCLUDING DEPOT MAINTENANCE
REPAIR PARTS AND SPECIAL TOOLS)
FOR
INTERFACE UNIT, CONTROL
J-4406/G
(NSN 5895-01-205-0644)**

Distribution authorized to the Department of Defense and DOD contractors only for official use or for administration or operation purposes. This determination was made on 2 December 1988. Other requests for this document will be referred to Commander, US Army Communications-Electronics Command and Fort Monmouth, ATTN: AMSEL-LC-ME-P, Fort Monmouth, NJ 07703-5000. DESTRUCTION NOTICE Destroy by my method that will prevent disclosure of contents or reconstruction of the document.

DEPARTMENTS OF THE ARMY, THE NAVY, AND THE AIR FORCE

15 JULY 1989

Technical Manual
No. 11-5895-1313-24P
Technical Manual
No. EE005-EC-PLD-010/WI10-J4406G
Technical Order
No. 31R2-4-570-4

DEPARTMENTS OF THE ARMY,
THE NAVY, AND THE AIR FORCE

Washington, DC, 15 July 1989

**ORGANIZATIONAL, DIRECT SUPPORT AND GENERAL SUPPORT MAINTENANCE
REPAIR PARTS AND SPECIAL TOOLS LIST
(INCLUDING DEPOT MAINTENANCE REPAIR PARTS AND SPECIAL TOOLS)
FOR**

INTERPACE UNIT, CONTROL J-4406/G
(NSN 5895-01-205-0644)

Current as of 15 April 1989

REPORTING ERRORS AND RECOMMENDING IMPROVEMENTS

You can help improve this manual. If you find any mistakes or if you know of a way to improve the procedures, please let us know. Mail your letter, DA Form 2028 (Recommended Changes to Publications and Blank Forms), or DA Form 2028-2 located in back of this manual direct to: Commander, US Army Communications-Electronics Command and Fort Monmouth, ATTN: AMSEL-LC-ME-PS, Fort Monmouth, New Jersey 07703-5000.

For Air Force, submit AFTO Form 22 (Technical Order System Publication Improvement Report and Reply) in accordance with paragraph 6-5, Section VI, T. O. 00-5-A. Forward direct to prime ALC/MST.

For Navy, mail comments to the Commander, Space and Naval Warfare Systems Command, ATTN: SPAWAR 8122, Washington, DC, 20363-5100. In either case a reply will be furnished direct to you.

Table of Contents

		Page	Illus/ Figure
Section	I. Introduction	1	
	II. Repair Parts List.....	1-1	

Table of Contents-Continued

		Page	Illus/ Figure
Group	00 Control Interface Unit J-4406/G (A3023764).....	1-1	1
	01 Data Controller Circuit Card Assembly (A3028732).....	2-1	2
	02 Data Interface Circuit Card Assembly (A3023903).....	3-1	3
	03 Parallel I/O Circuit Card Assembly (A3024159).....	4-1	4
	04 Front Panel Indicator Circuit Card Assembly (A3024160).....	5-1	5
	05 Control Interface Unit Chassis Assembly (A3024161).....	6-1	6
	0501 Front Panel Assembly (A3024163) (No parts authorized)		
	0502 Chassis Assembly (A3024167) (No parts authorized)		
	0503 Data Connector Assembly (A3024169) (No parts authorized)		
	0504 Data Isolator Assembly (A3032175).....	7-1	7
	050401 Data (Optical) Circuit Card Assembly (A3024168).....	8-1	8
	0505 Chassis Assembly (A3025969) No parts authorized)		
	050501 Indicator Cable Assembly (A3023918).....	9-1	9
	050502 Power Input Cable Assembly (A3024166).....	10-1	10
	050503 Data Cable Assembly (A3024170).....	11-1	11
	050504 Logic Power Cable Assembly (A3025915).....	12-1	12
	050505 Front Panel Cable Assembly (A3025968).....	13-1	13
	0506 Backplane Assembly (A3024165).....	14-1	14
	06 Control Interface Unit Power Supply (A3024068).....	15-1	15
	0601 Output and BITE Circuit Card Assembly (A3024797).....	16-1	16
	0602 Input and Drive Circuit Card Assembly (A3024800).....	17-1	17
Section Group	III. Special Tools 20 Special Tools List	18-1	
Section	IV. Cross-Reference Indexes National Stock Number Index	I-1	
	Part Number Index	I-5	
	Figure and Item Number Index	I-15	

SECTION I**INTRODUCTION**

1. Scope

This manual lists and authorizes spares and repair parts; special tools; special test, measurement, and diagnostic equipment (TMDE); and other special support equipment required for performance of organizational, direct support, and general maintenance of Interface Unit, Control J-4406/G. It authorizes the requisitioning, issue, and disposition of spares, repair parts and special tools as indicated by the source, maintenance and recoverability (SMR) codes.

2. General

This Repair Parts and Special Tools List is divided into the following sections:

a. Section II. Repair Parts List. A list of spares and repair parts authorized by this RPSTL for use in the performance of maintenance. The list also includes parts which must be removed for replacement of the authorized parts. Parts list are composed of functional groups in ascending item number sequence. Figure numbers are listed directly beneath the group header.

b. Section III. Special Tools List. A list of special tools, special TMDE, and other special support equipment authorized by this PSTL (as indicated by Basis of Issue (BOI) information in (column(5))) for the performance of maintenance.

c. Section IV. Cross-Reference Indexes. A list, in National item identification number (NIIN) sequence, of all National stock numbered items appearing in the listing, followed by a list in alphameric sequence of all part numbers appearing in the listings. National stock numbers and part numbers are cross-referenced to each illustration figure and item number appearance. The figure number and item number index lists figure and item numbers in numeric sequence and cross-references National stock number, Federal Supply Code for Manufacturer and part numbers.

3. Explanation of Columns (Section II and III)

a. Item No. (Column (1)). Indicates the number used to identify items called out in the illustration.

b. SMR Code (Column (2)). The source, maintenance, and recoverability (SMR) code is a five-position code containing supply/requisitioning information, maintenance category authorization criteria, and disposition instruction, as shown in the following breakout;

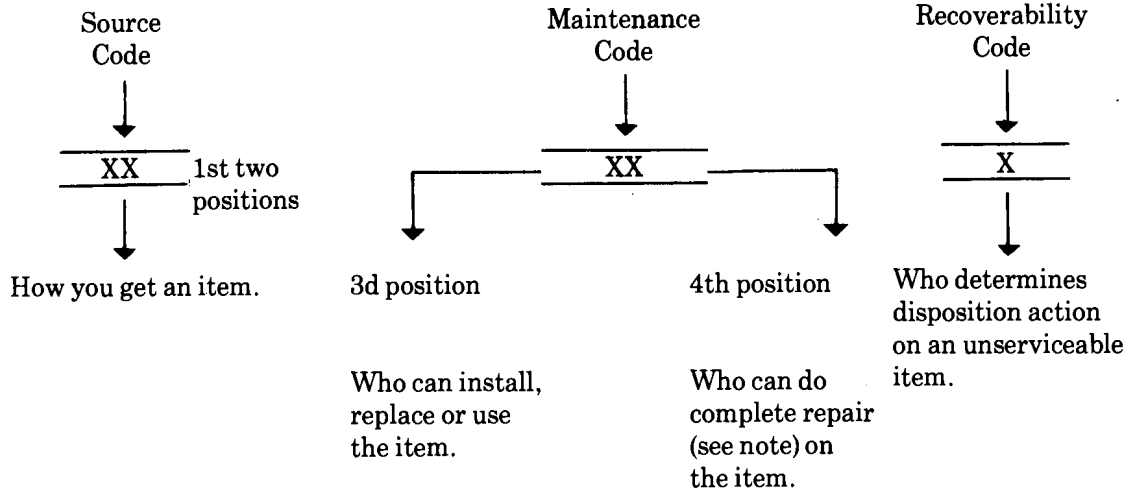

NOTE

Complete repair: Maintenance capacity, capability, and authority to perform all corrective maintenance tasks of the "repair" function in a use/user environment in order to restore serviceability to a failed item.

(1) Source code. The source code tells you how to get an item needed for maintenance, repair, or overhaul of an end item/equipment. Explanations of source codes follows:

- PA
- PB
- PC
- PD
- PE
- PF
- PG

Explanation

Stocked items: use the applicable NSN to request/requisition items with these source codes. They are authorized to the category indicated by the code entered in the third position of the SMR code.

NOTE

Items coded PC are subject to deterioration.

- KD
- KF
- KB

Items with these codes are not to be requested/requisitioned individually. They are part of a kit which is authorized to the maintenance category indicated in the third position of the SMR code. The complete kit must be requisitioned and applied.

Code

Explanation

MO—Made at
org/AVUM
category
MF—Made at
DS/AVUM
category
MH—Made at
CS category
ML—Made at
Specialized Repair
Activity (SRA)
MD—Made at
Depot

Items with these codes are not to be requested /requisitioned individually. They must be made from bulk material which is identified by the part number in the description and usable on code (UOC) column and listed in the Bulk Material group of the repair parts list. If the item is authorized to you by the third position code of the SMR code, but the source code indicates it is made at a higher category, order the item from the higher category of maintenance.

AO—Assembled by
org/AVUM
category
AF—Assembled by
DS/AVUM
category
AH—Assembled by
CS category
AL—Assembled by
SRA
AD—Assembled by
Depot

Items with these codes are not to be requested/requisitioned individually. The parts that make up the assembled item must be requisitioned or fabricated and assembled at the category of maintenance indicated by the source code. If the third position code of the item, but the source code indicates the item is assembled at a higher category, order the item from the higher category of maintenance.

Code

Explanation

- XA - Do not requisition an "XA" coded item. Order its next higher assembly.
- XB - If an "XB" item is not available from salvage, order it using the FCSM and part number given.
- XC - Installation drawing, diagram, instruction sheet, field service drawing, that is identified by manufacturer's part number.
- XD - Item is not stocked. Order an "XD" coded item through normal supply channels using the FSCM and part number given, if not available.

NOTE

Cannibalization or controlled exchange, when authorized, may be used as a source of supply for items with the above source codes, except for those source coded "XA" or those aircraft support items restricted by requirements of AR 750-1.

(2) Maintenance code. Maintenance codes tell you the category of maintenance authorized to USE and REPAIR support items. The maintenance codes are entered in the third and fourth positions of the SMR code as follows:

(a) The maintenance code entered in the third position tells you the lowest maintenance category authorized to remove, replace, and use an item. The maintenance code entered in the third position will indicate authorization to one of the following categories of maintenance.

<u>Code</u>	<u>Application/Explanation</u>
C -	Crew or operator maintenance done within organizational or aviation maintenance.
O -	Organizational or aviation unit category can remove, replace, and use the item.
F -	Direct support or aviation intermediate category can remove, replace, and use the item.
H -	General support category can remove, replace, and use the item. Specialized repair activity can remove, replace, and use the item.
D -	Depot category can remove, replace, and use the item.

(b) The maintenance code entered in the fourth position tells whether or not the item is to be repaired and identifies the lowest maintenance category with the capability to do complete repair (i. e, perform all authorized repair functions). This position will contain one of the following maintenance codes.

NOTE

Some limited repair may be done on the item at a lower category of maintenance, if authorized by the Maintenance Allocation Chart (MAC) and SMR codes.

<u>Code</u>	<u>Application/Explanation</u>
O -	Organizational or aviation unit is the lowest category that can do complete repair of the item.
F -	Direct support or aviation intermediate is the lowest category that can do complete repair of the item.
H -	General support is the lowest category that can do complete repair of the item.
L -	Specialized repair activity (designate the specialized repair activity) is the lowest category that can do complete repair of the item.
D -	Depot is the lowest category that can do complete repair of the item.

<u>Code</u>	<u>Application/Explanation</u>
Z -	Nonreparable. No repair is authorized.
B -	No repair is authorized. (No parts or special tools are authorized for the maintenance of a "B" coded item.) However, the item may be reconditioned by adjusting, lubricating, etc., at the user category.

(3) Recoverability code. Recoverability codes are assigned to items to indicate the disposition action on unserviceable items. The recoverability code is entered in the fifth position of the SMR Code as follows:

<u>Recoverability codes</u>	<u>Application/Explanation</u>
Z -	Nonreparable item. When unserviceable, condemn and dispose of the item at the category of maintenance shown in the third position of SMR code.
O -	Reparable item. When uneconomically repairable, condemn and dispose of the item at organizational or aviation unit category.
F -	Reparable item. When uneconomically repairable, condemn and dispose of the item at direct support or aviation intermediate category.
H -	Reparable item. When uneconomically repairable, condemn and dispose of the item at general support category.
D -	Reparable item. When beyond lower category repair capability, return to depot. Condemnation and disposal of item not authorized below depot category.
L -	Reparable item. Condemnation and disposal not authorized below specialized repair activity (SRA).
A -	Item requires special handling or condemnation procedures because of specific reasons (e. g., precious metal content, high dollar value, critical material, or hazardous material). Refer appropriate manuals/directives for specific instructions.

c. FSCM (Column (3)). The Federal Supply Code for Manufacturer (FSCM) is a 5-digit numeric code which is used to identify the manufacturer, distributor, or Government agency, etc., that supplies the item.

d. Part Number (Column (4)). Indicates the primary number used by the manufacturer (individual, company, firm, corporation, or Government activity), which controls the design and characteristics of the item by means of its engineering drawings, specifications, standards, and inspection requirements to identify an item or range of items.

NOTE

When you use an NSN to requisition an item, the item you receive may have a different part number from the part ordered.

e. Description and Usable on Code (UOC) (Column (5)). This column includes the following information.

(1) The Federal item name and, when required, a minimum description to identify the item.

(2) In the Special Tools section, the basis of issue (BOI) appears as the last line in the entry for each special tool, special TMDE, and other special support equipment. When density of equipments supported exceeds density spread indicated in the basis of issue, the total authorization is increased proportionately.

(3) The statement "END OF FIGURE" appears just below the last item description in Column (5) for a given figure in both section II and section III

f. Qty (Column (6)). Indicates the quantity of the item used in the breakout shown on the illustration figure, which is prepared for a functional group, subfunctional group, or an assembly. A "V" appearing in this column in lieu of a quantity indicates that the quantity is variable and the quantity may vary from application to application.

4. Explanation of Columns (Section IV)

a. National Stock Number (NSN) Index.

(1) Stock number column. This column lists the NSN by National item identification number (NIIN) sequence. The NIIN consists of the last nine digits of the NSN. When using this column to locate an item, ignore the first four digits of the NSN. When requisitioning items use the complete NSN (13 digits).

(2) Fig. column. This column lists the number of the figure where the item is identified/located. The illustrations are in numerical sequence in sections II and III.

(3) Item column. The item number identifies the item associated with the figure listed in the adjacent Fig. column. This item is also identified by the NSN listed on the same line.

b. Part Number Index. Part numbers in this index are listed by part number in ascending alphameric sequence.

(1) FSCM column. This column lists the Federal supply code for manufacturer.

(2) Part number column. This column indicates the part number assigned to the item.

(3) Stock number column. This column lists the National stock number for the associated part number and manufacturer identified in the part number and FSCM columns to the left.

(4) Fig. column. This column lists the number of the figure where the item is identified/located in sections II and III.

(5) Item column. The item number is that number assigned to the item as it appears in the figure referenced in the adjacent figure number column.

c. Figure and Item Number Index.

(1) Fig. column. This column lists the number of the figure where the item is identified/located in sections II and III.

(2) Item column. The item number is that number assigned to the item as it appears in the figure referenced in the adjacent figure number column.

(3) Stock number column. This column lists the National stock number for the item.

(4) FSCM column. The Federal supply code for manufacturer (FSCM) is a 5-digit numeric code used to identify the manufacturer, distributor, or Government agency, etc., that supplies the item.

(5) Part number column. Indicates the primary number used by the manufacturer (individual, firm, corporation, or Government (activity), which controls the design and characteristics of the item by means of its engineering drawings, specifications, standards, and inspection requirements to identify an item or range-of item.

5. Special Information

a. Associated Publications. The publication listed below pertains to Interface Unit, Control J-4406/G and its components:

TM 11-5895-1313-24, Interface Unit, Control J-4406/G

b. National Stock Numbers. National stock numbers (NSN's) that are missing from P source coded items have been applied for and will be added to this TM by future change/revision when they are entered in the Army Master Data File (AMDF). Until the NSN's are established and published, submit exception requisitions to: Commander, US Army Communications-Electronics Command and Fort Monmouth, ATTN: AMSEL-LC-MM, Fort Monmouth, NJ 07703-5000 for the part required to support your equipment.

NOTE

An item SMR coded "H" in the third, fourth, and fifth position is interpreted as intermediate for Air Force Repair.

6. How to Locate Repair Parts

a. When National stock number or part number is not known.

(1) First. Using the table of contents, determine the assembly group or subassembly group to which the item belongs. This is necessary since figures are prepared for assembly groups and subassembly groups, and listings are divided into the same groups.

- (2) Second. Find the figure covering the assembly group or subassembly group to which the item belongs.
- (3) Third. Identify the item on the figure and note the item number.
- (4) Fourth. Refer to the Repair Parts List for the-figure to find the part number for the item number noted on the figure.
- (5) Fifth. Refer to the Part Number Index to find the NSN, if assigned.

b. When National stock number or part number is known.

(1) First. Using the index of National stock numbers and part numbers, find the pertinent National stock number or part number. The NSN index is in National item identification number (NIIN) sequence (para 4a(1)). The part numbers in the part number index are listed in ascending alphameric sequence (para 4b). Both indexes cross-reference you to the illustration figure and item number of the item you are looking for.

(2) Second. After finding the figure and item number, verify that the item is the one you're looking for, then locate the item number in the repair parts list for the figure.

7. Abbreviations

Not applicable.

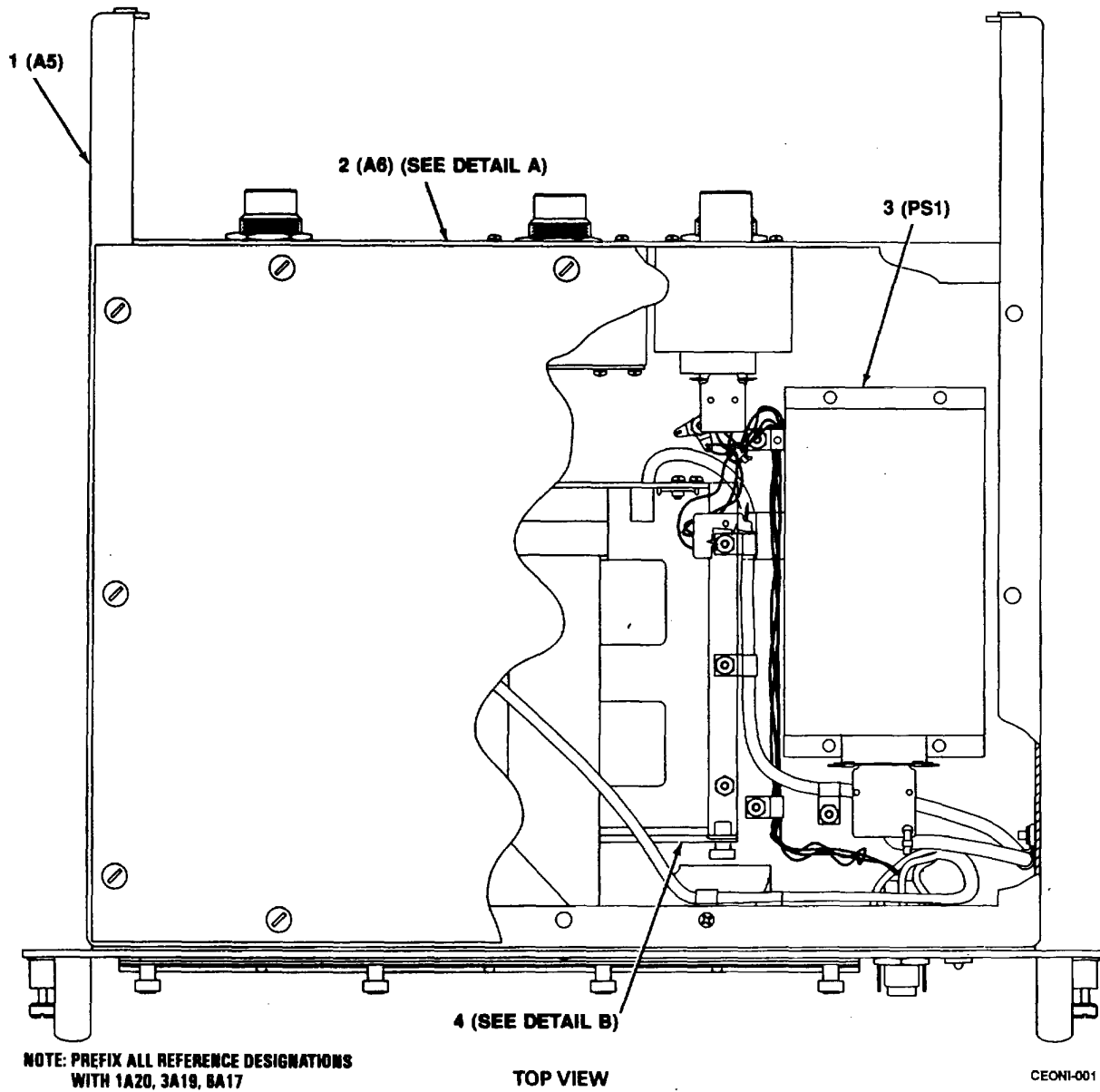
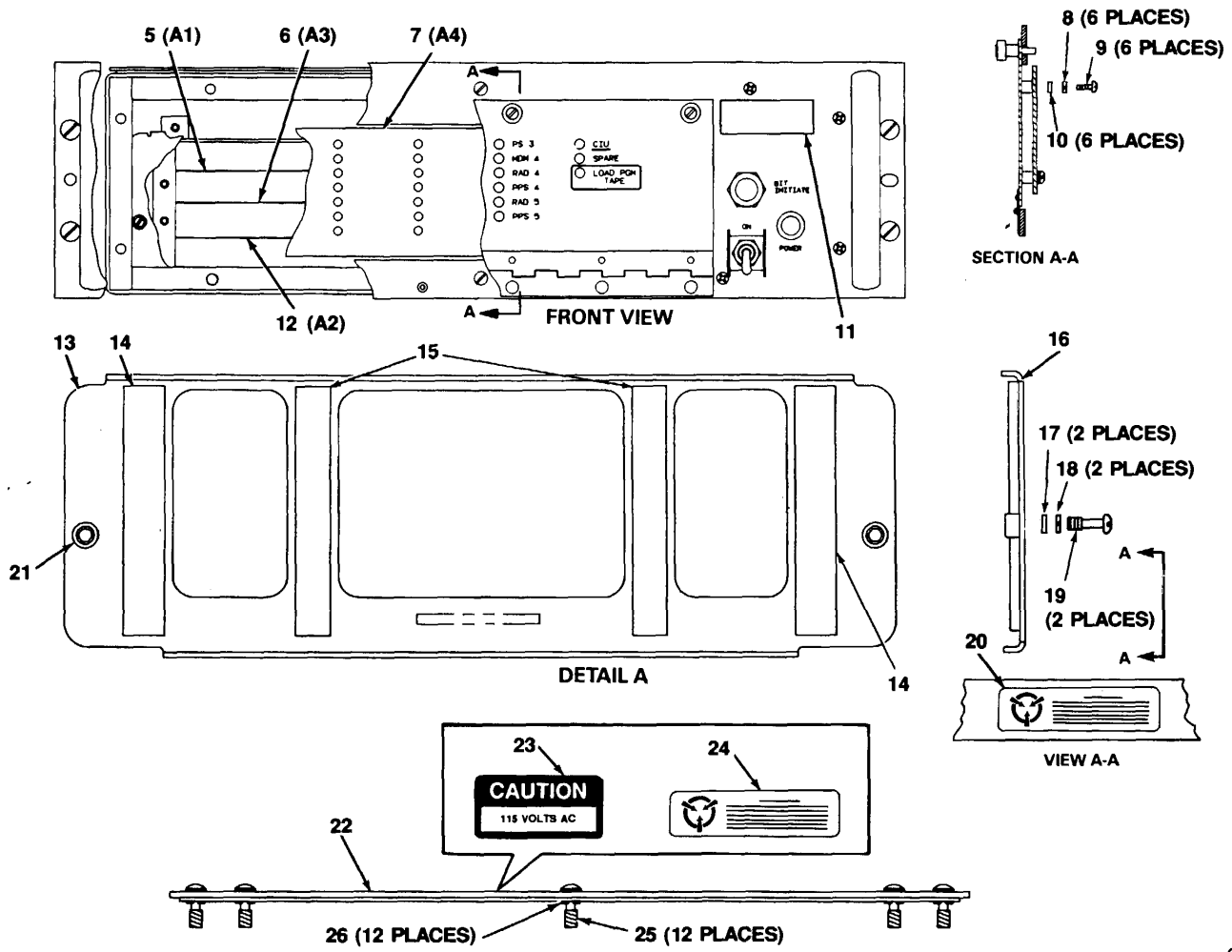

Figure 1. Control Interface Unit J-4406/G (A3023764) (Sheet 1 of 2)



CEONI-002

Figure 1. Control Interface Unit J-4406/G (A3023764) (Sheet 2 of 2)

SECTION II

TM 11-5895-1313-24P

(1) ITEM NO	(2) SMR CODE	(3) FSCM	(4) PART NUMBER	(5) DESCRIPTION AND USABLE ON CODES (UOC)	(6) QTY
GROUP 00 CONTROL INTERFACE UNIT J-4406/G (A3023764)					
FIG. 1					
1	XBHHH	80063	A3024161	CHASSIS ASSEMBLY (SEE FIG. 6 FOR BREAKDOWN).....	1
2	XBOOO	80063	A3024162	COVER ASSEMBLY.....	1
3	PAOHH	80063	A3024068	POWER SUPPLY NTROL INTERFACE UNIT (SEE FIG. 15 FOR BREAKDOWN)	1
4	PAHHH	80063	A3028909	LOCKING PLATE, NUT A.....	1
5	PAOLD	80063	A3028732	POWER SUPPLY SUBASS LY--DATA..... CONTROLLER, BLACK (SEE FIG. 2 FOR BREAKDOWN).....	1
6	PAOLD	80063	A3023903	CIRCUIT CARD ASSEMBLY (SEE FIG. 3 FOR BREAKDOWN)	1
7	PAOLD	80063	A3024160	CIRCUIT CARD ASSEMBLY (SEE FIG. 5 FOR BREAKDOWN)	1
8	PAHZZ	96906	MS35338-136	WASHER, LOCK.....	6
9	PAHZZ	96906	M551957-26	SCREW, MACHINE.....	6
10	PAHZZ	80205	NAS620C6	WASHER, FLAT.....	6
11	XBHZZ	80063	A3035315-2	PLATE, IDENTIFICATION.....	1
12	PAOLD	80063	A3024159	CIRCUIT CARD ASSEMBLY (SEE FIG 4 FOR BREAKDOWN)	1
13	XBHHH	80063	A3034562	PLATE ASSEMBLY KING.....	1
14	PAHZZ	80063	A3025994-1	GASKET.....	2
15	PAHZZ	80063	A3025994-3	GASKET.....	2
16	XBHZZ	80063	A3028754	LOCKING PLATE ASSEMBLY	1
17	PAHZZ	80205	NAS620C6	WASHER, FLAT.....	2
18	XBHZZ	96906	M551896-9	SCREW, EXTERNALLY RELIEVED BODY	2
19	PAHZZ	96906	M535338-136	WASHER, LOCK.....	2
20	XBHZZ	80063	A3034572	LABEL -- ELECTROSTATE C SENSITIVE.....	1
21	PAHZZ	80063	A3035377-1	NUT, SLEEVE, MODIFIED (MAKE FROM..... A3032129-5).....	2
22	XBOZZ	80063	A3025978	COVER, TOP.....	1
23	PAOZZ	80063	A3032115-6	LABEL, WARNING -- HIGH VOLTAGE	1
24	PAOZZ	80063	A3034572	LABEL -- ELECTROSTATE C SENSITIVE	1
25	PAOZZ	72794	UA3T25	STUD, TURNLOCK FASTENER.....	12
26	PAOZZ	72794	Y166	RING, RETAINING	12
END OF FIGURE					

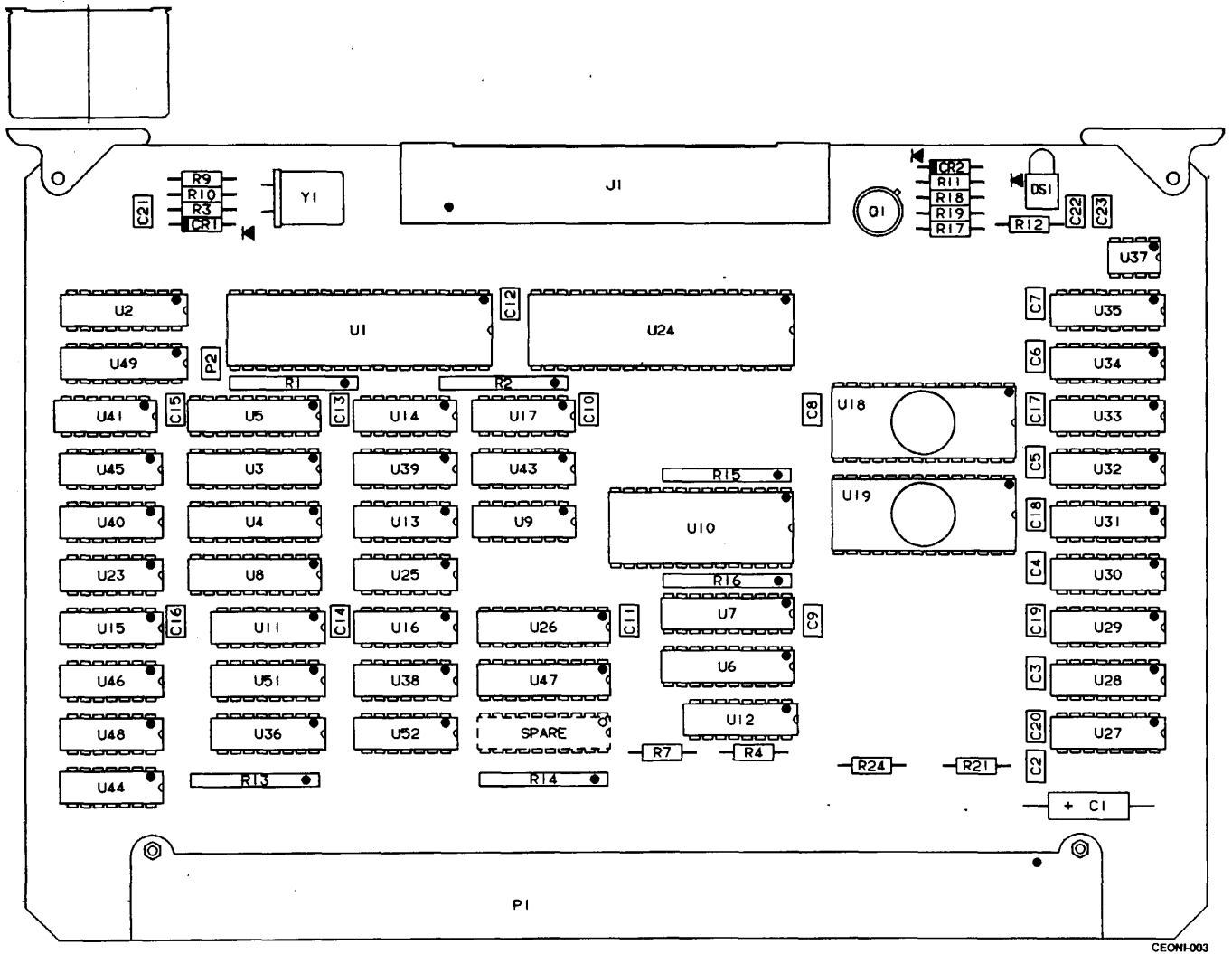

CEONI-003

Figure 2. Data Controller CCA (A3028733) (Sheet 1 of 4)

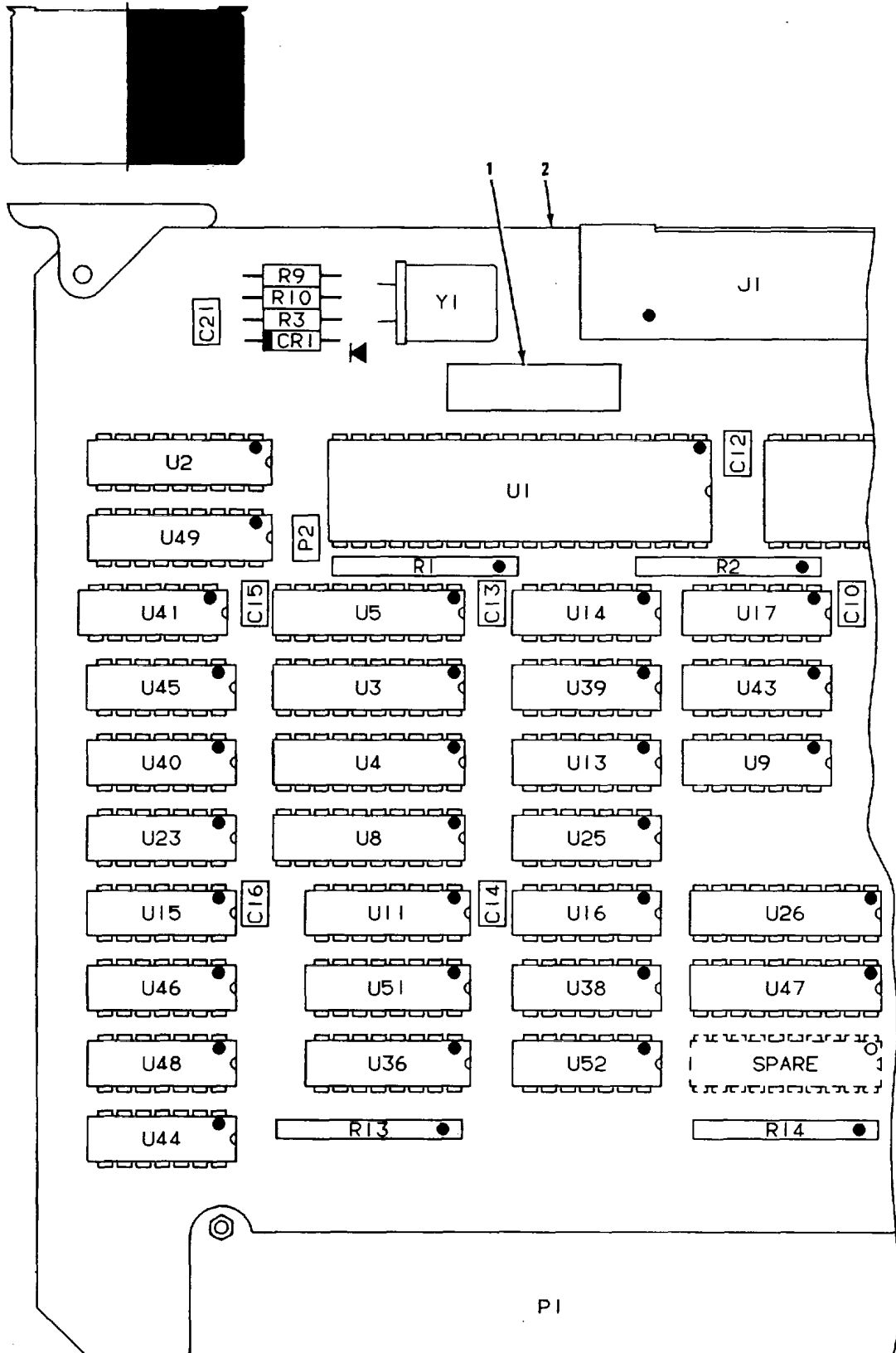

NOTES: 1. PREFIX ALL REFERENCE DESIGNATIONS WITH A1
2. INDEX NOS. 4, 52 NOT USED

CEONI-004

Figure 2. Data Controller CCA (A3028732) (Sheet 2 of 4)

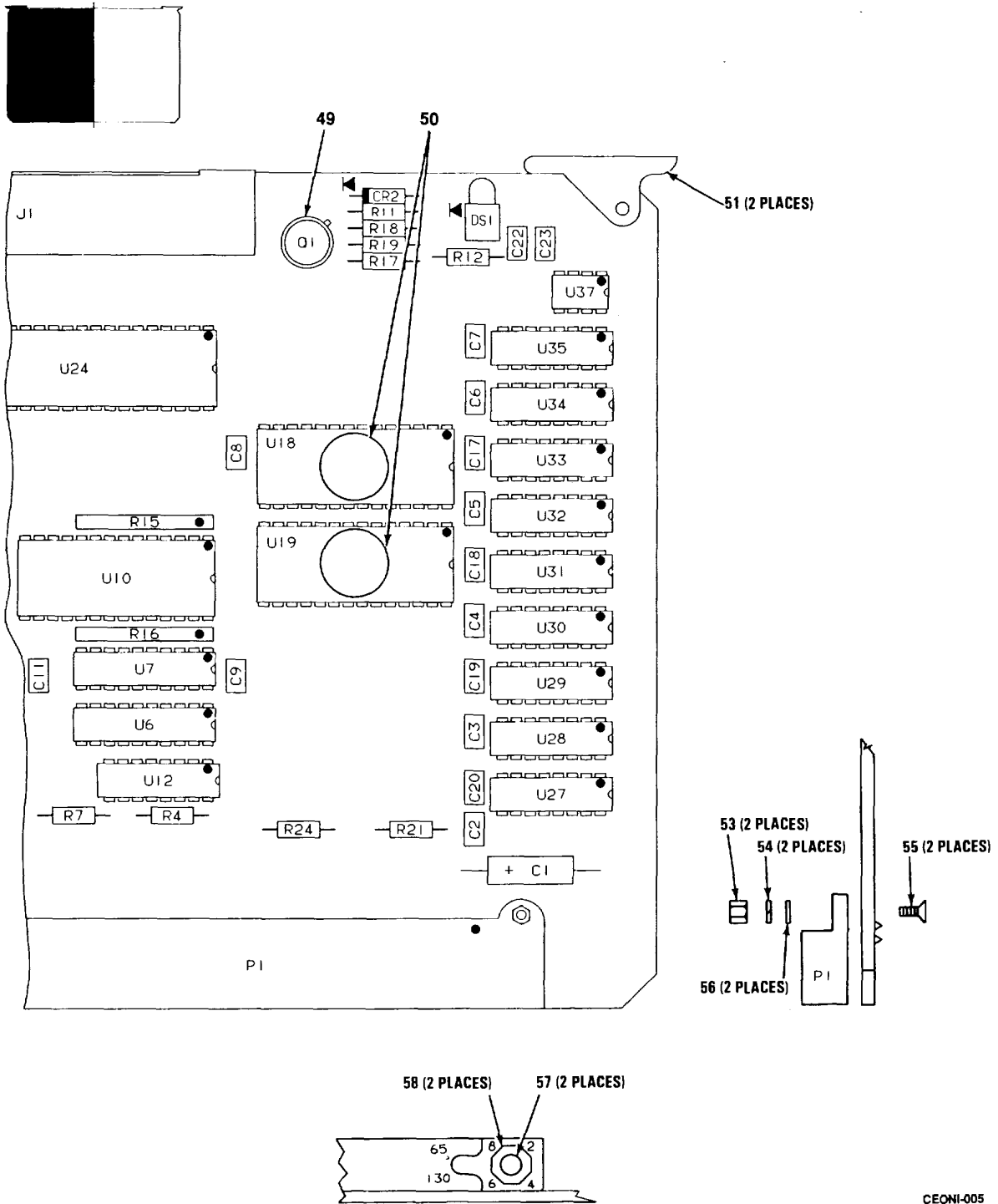

Figure 2. Data Controller CCA (A3028732) (Sheet 3 of 4)

REF. DES.	ITEM NO.	REF. DES.	ITEM NO.	REF. DES.	ITEM NO.
CR1	3	R2	16	U17	35
CR2	3	R3	17	U18	36
C1	5	R4	18	U19	36
C2	6	R7	18	U23	32
C3	6	R9	19	U24	37
C4	6	R10	19	U25	38
C5	6	R11	20	U26	39
C6	6	R12	21	U27	40
C7	6	R13	16	U28	40
C8	6	R14	16	U29	40
C9	6	R15	16	U30	40
C10	6	R16	16	U31	40
C11	6	R17	18	U32	40
C12	6	R18	22	U33	40
C13	6	R19	23	U34	40
C14	6	R21	18	U35	40
C15	6	R24	18	U36	41
C16	6	U1	24	U37	42
C17	6	U2	25	U38	43
C18	6	U3	26	U39	33
C19	6	U4	26	U40	34
C20	6	U5	27	U41	29
C21	7	U6	28	U43	43
C22	8	U7	28	U44	33
C23	9	U8	28	U45	32
DS1	10	U9	29	U46	34
E1	11	U10	30	U47	44
E2	11	U11	31	U48	29
J1	12	U12	31	U49	45
P1	13	U13	32	U51	46
P2	14	U14	33	U52	47
Q1	15	U15	34	Y1	48
R1	16	U16	29		

CEONI-006

Figure 2. Data Controller CCA (A3028732) (Sheet 4 of 4)

SECTION II

TM 11-5895-1313-24P

(1) ITEM NO	(2) SMR CODE	(3) FSCM	(4) PART NUMBER	(5) DESCRIPTION AND USABLE ON CODES (UOC)	(6) QTY
GROUP 01 DATA CONTROLLER CIRCUIT CARD ASSEMBLY (A3028732)					
FIG. 2					
1	XBHZZ	80063	A3035319-6	LABEL, IDENTIFICATION	1
2	XBHLL	80063	A3023904-1	CIRCUIT CARD ASSEMBLY	1
3	PAHZZ	81349	JANTX1N4454-1	SEMICONDUCTOR DEVICE, DIODE	2
5	PAHZZ	81349	M39003/01-3094	CAPACITOR, FIXED, ELECTROLYTIC	1
6	PAHZZ	81349	M39014/01-1593	CAPACITOR, FIXED, CERAMIC DIELECTRIC	19
7	PAHZZ	81349	M39014/02-1419	CAPACITOR, FIXED, CERAMIC DIELECTRIC	1
8	PAHZZ	81349	M39014/01-1357	CAPACITOR, FIXED, CERAMIC DIELECTRIC	1
9	PAHZZ	81349	M39014-01-1575	CAPACITOR, FIXED, CERAMIC DIELECTRIC	1
10	PAHZZ	72619	550-2406-100	LIGHT EMITTING DIODE, DIODE-LIGHT EMITTING	1
11	PAHZA	00779	1-85931-3	TERMINAL, TAPER PIN	2
12	PAHZZ	00779	1-746826-0	CONNECTOR, HEADER, RIGHT ANGLE	1
13	PAHZA	00779	1-531721-1	CONNECTOR, HEADER	1
14	PAHZA	00779	531230-3	CONNECTOR, SHUNT	1
15	PAHZZ	81349	JANTX2N3499	TRANSISTOR E, TRANSISTOR	1
16	PAHZZ	81349	M8340109KIO1002G	RESISTOR, NETWORK, FIXED, FILM	6
17	PAHZZ	81349	RCR07G244JS	RESISTOR, FIXED, COMPOSITION	1
18	PAHZZ	81349	RCR07G2R7JS	RESISTOR, FIXED, COMPOSITION	5
19	PAHZZ	81349	RCR07G511JS	RESISTOR, FIXED, COMPOSITION	2
20	PAHZZ	81349	RCR07G822JS	RESISTOR, FIXED, COMPOSITION	1
21	PAHZZ	81349	RCR07G432JS	RESISTOR, FIXED, COMPOSITION	1
22	PAHZZ	81349	RCR07G271JS	RESISTOR, FIXED, COMPOSITION	1
23	PAHZZ	81349	RCR07G103JS	RESISTOR, FIXED, COMPOSITION	1
24	PAHZZ	34649	MD8088/B	MICROCIRCUIT, DIGITAL	1
25	PAHZZ	03538	7849731P1	MICROCIRCUIT, DIGITAL	1
26	PAHZZ	81349	M38510/32502BRB	MICROCIRCUIT, DIGITAL	2
27	PAHZZ	81349	M38510/32803BRB	MICROCIRCUIT, DIGITAL	1
28	PAHZZ	81349	M38510/32403BRB	MICROCIRCUIT, DIGITAL	3
29	PAHZZ	81349	M38510/30102BCB	MICROCIRCUIT, DIGITAL	4
30	PAHZZ	34649	MD8259A/B	MICROCIRCUIT, DIGITAL	1
31	PAHZZ	81349	M38510/30702BEB	MICROCIRCUIT, DIGITAL	2
32	PAHZZ	81349	M38510/30501BCB	MICROCIRCUIT, DIGITAL	3
33	PAHZZ	81349	M38510/30003BCB	MICROCIRCUIT, DIGITAL	3
34	PAHZZ	81349	M38510/31004BCB	MICROCIRCUIT, DIGITAL	3
35	PAHZZ	81349	M38510/30502BCB	MICROCIRCUIT, DIGITAL	1
36	PAHZZ	34649	8202503YX	MICROCIRCUIT INTEL	2
37	PAHZZ	34335	AM2964BDM-8	MICROCIRCUIT, DIGITAL	1
38	PAHZZ	81349	M38510/32901BCB	MICROCIRCUIT, DIGITAL	1
39	PAHZZ	80063	A3029279	MICROCIRCUIT, DIGITAL	1
40	PAHZZ	80063	A3023886	MICROCIRCUIT, DIGITAL	9
41	PAHZZ	04713	MC54HC4020BEXJCM	MICROCIRCUIT, DIGITAL	1
42	PAHZZ	81349	M38510/10901BPB	MICROCIRCUIT, LINEAR	1
43	PAHZZ	81349	M38510/30001BCB	MICROCIRCUIT, DIGITAL	2
44	PAHZZ	81349	M38510/32501BRB	MICROCIRCUIT, DIGITAL	1
45	PAHZZ	56289	351-1382-010	MICROCIRCUIT, LINEAR	1

SECTION II

TM 11-5895-1313-24P

(1) ITEM NO	(2) SMR CODE	(3) FSCM	(4) PART NUMBER	(5) DESCRIPTION AND USABLE ON CODES (UOC)	(6) QTY
46	PAHZZ	81349	M38510/30701BEB	MICROCIRCUIT, DIGITAL.....	1
47	PAHZZ	81349	M38510/31003BCB	MICROCIRCUIT, DIGITAL.....	1
48	PAHZZ	81349	CR64/U14.7456MHZ	CRYSTAL UNIT, QUARTZ.....	1
49	PAHZZ	81349	M38527/2-019N	MOUNTING, PADS, INSULATOR DISK	1
50	XBHZZ	80063	A3035331-1	LABEL, PROTECTIVE	2
51	PAHZZ	80063	SM-B-546968-01	CARD EJECTOR	2
53	PAHZZ	80205	NAS671C2	NUT, PLAIN, HEXAGON	2
54	PAHZZ	96906	MS35338-134	WASHER, LOCK	2
55	PAHZZ	96906	MS51959-5	SCREW, MACHINE.....	2
56	PAHZZ	96906	MS15795-802	WASHER, FLAT	2
57	PAHZZ	00779	530341-1	POLARIZING KEY, ELEC CESSORIES	2
58	PAHZZ	00779	530347-1	RETAINING RIVET, ELE CESSORIES.....	2

END OF FIGURE

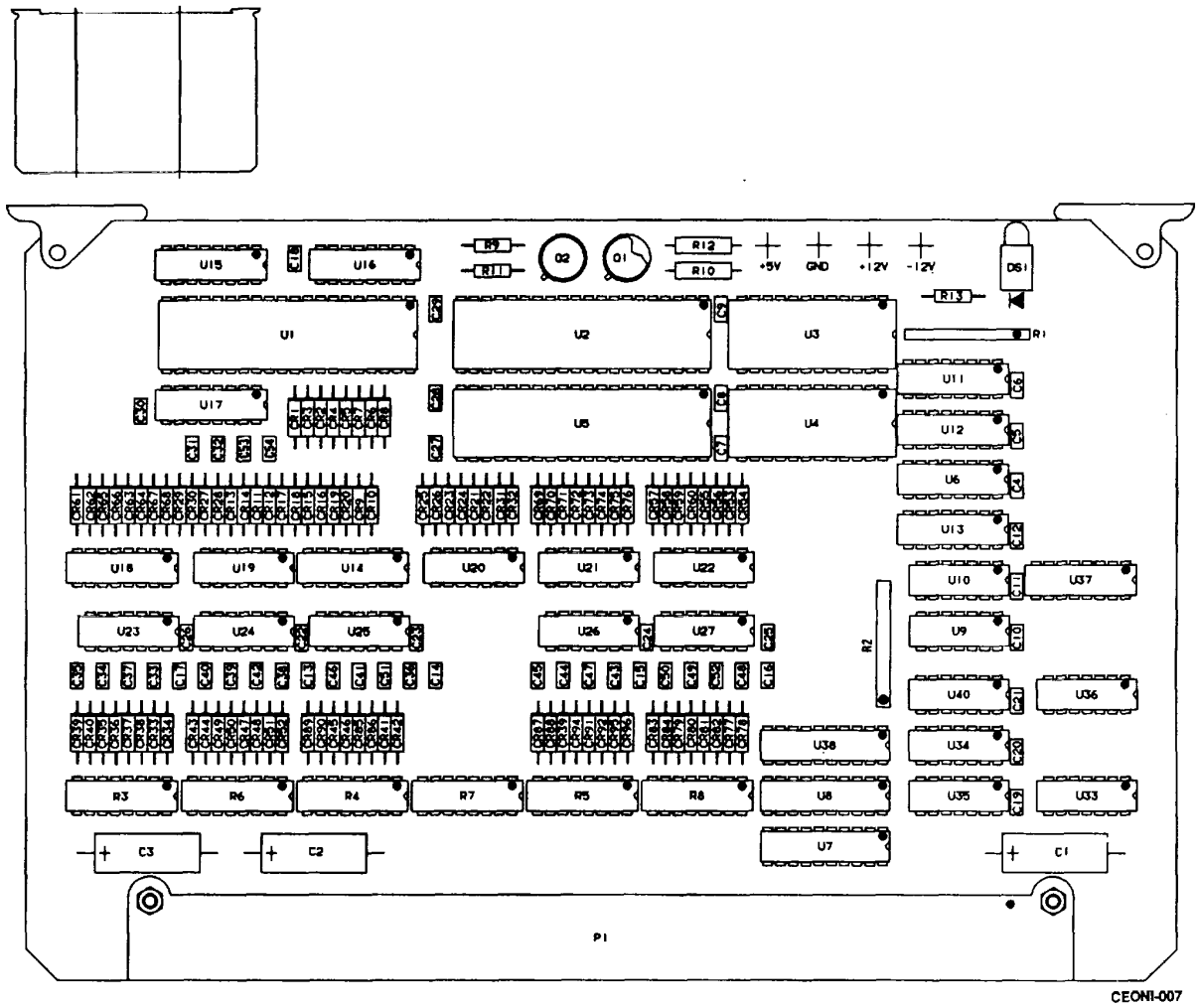
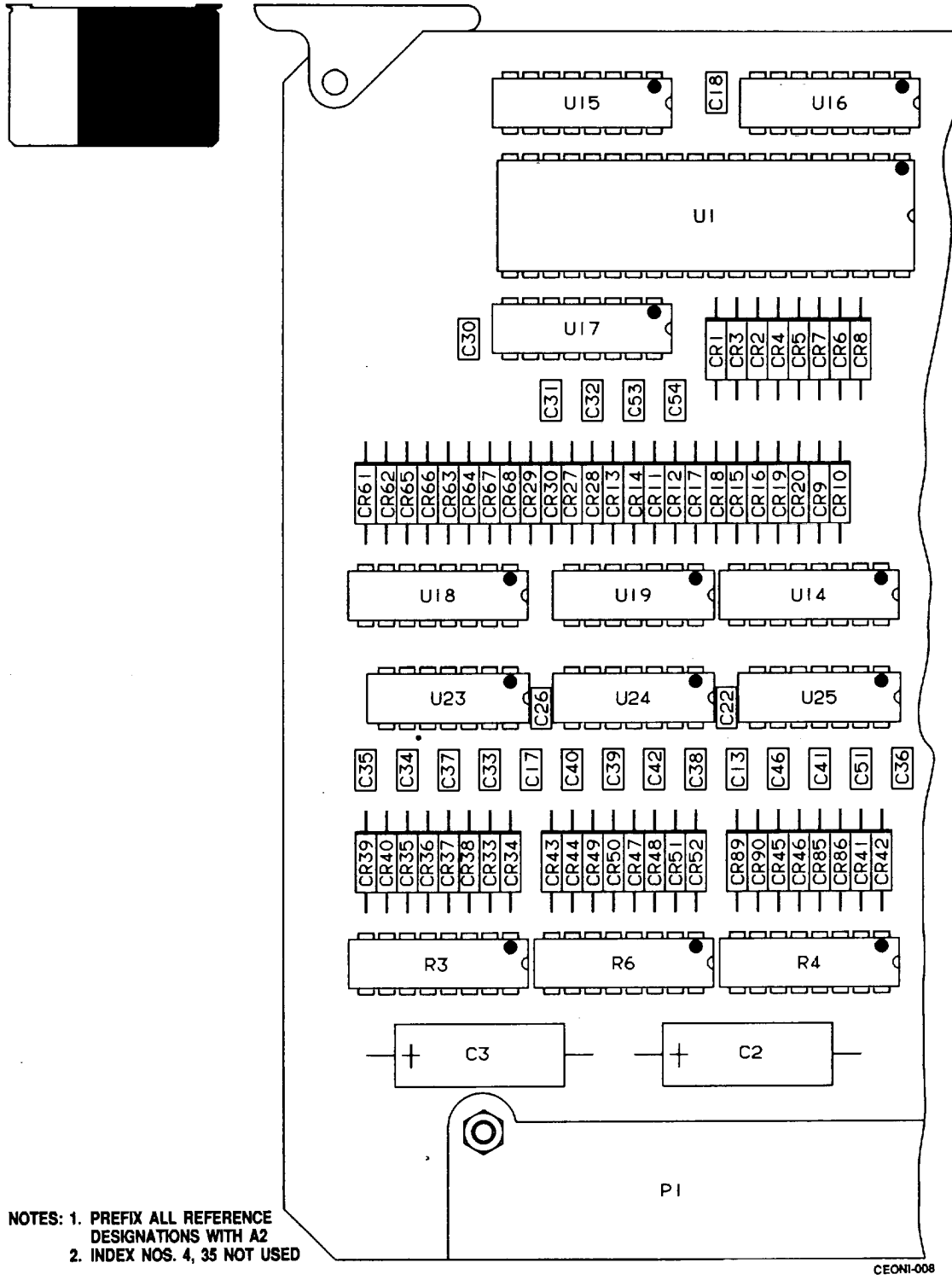

Figure 3. Data Interface CCA (A3023903) (Sheet 1 of 5)



NOTES: 1. PREFIX ALL REFERENCE DESIGNATIONS WITH A2
2. INDEX NOS. 4, 35 NOT USED

CEONI-008

Figure 3. Data Interface CCA (A3023903) (Sheet 2 of 5)

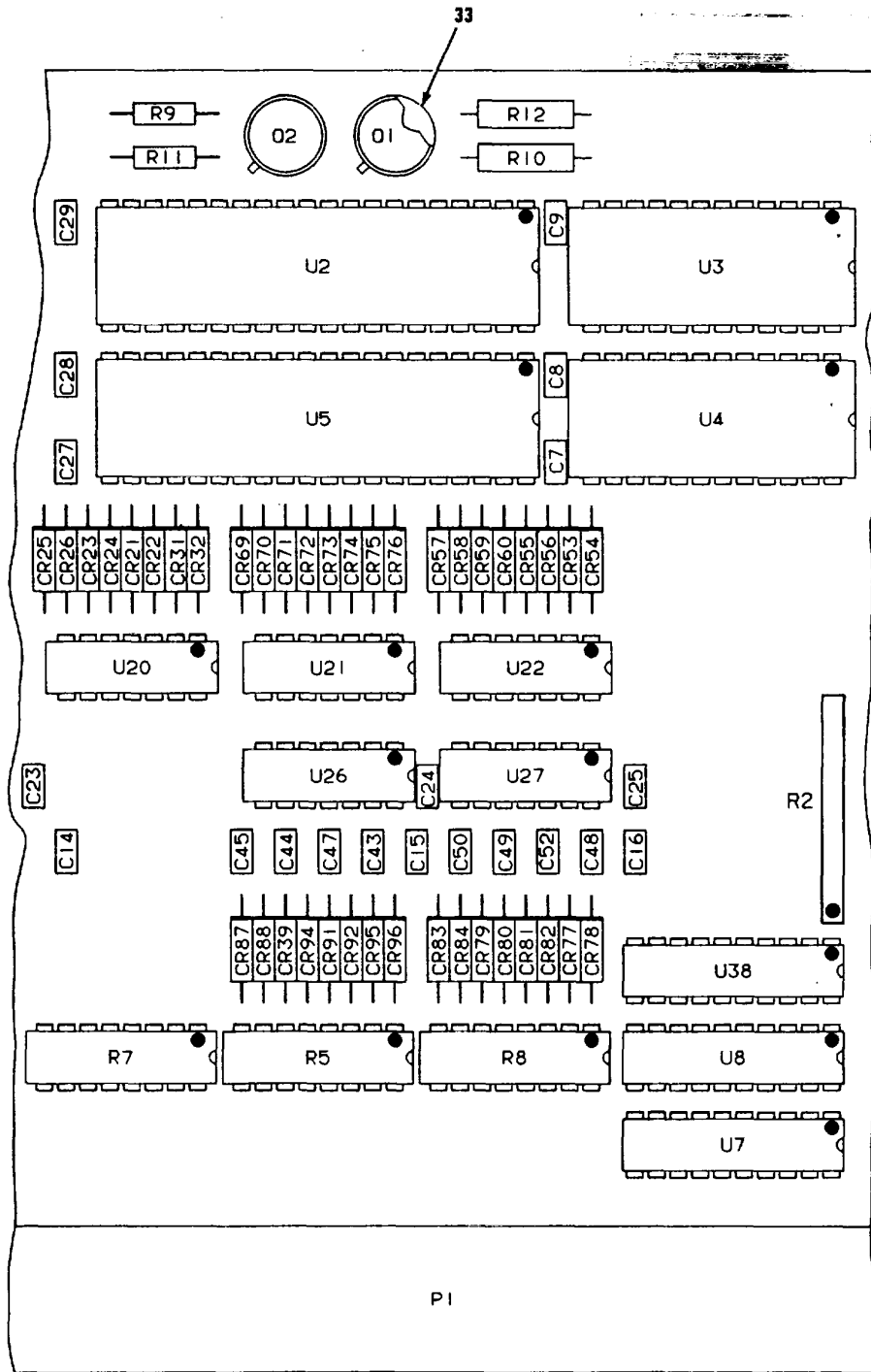
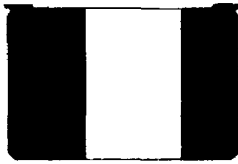

Figure 3. Data Interface CCA (A3023903) (Sheet 3 of 5)

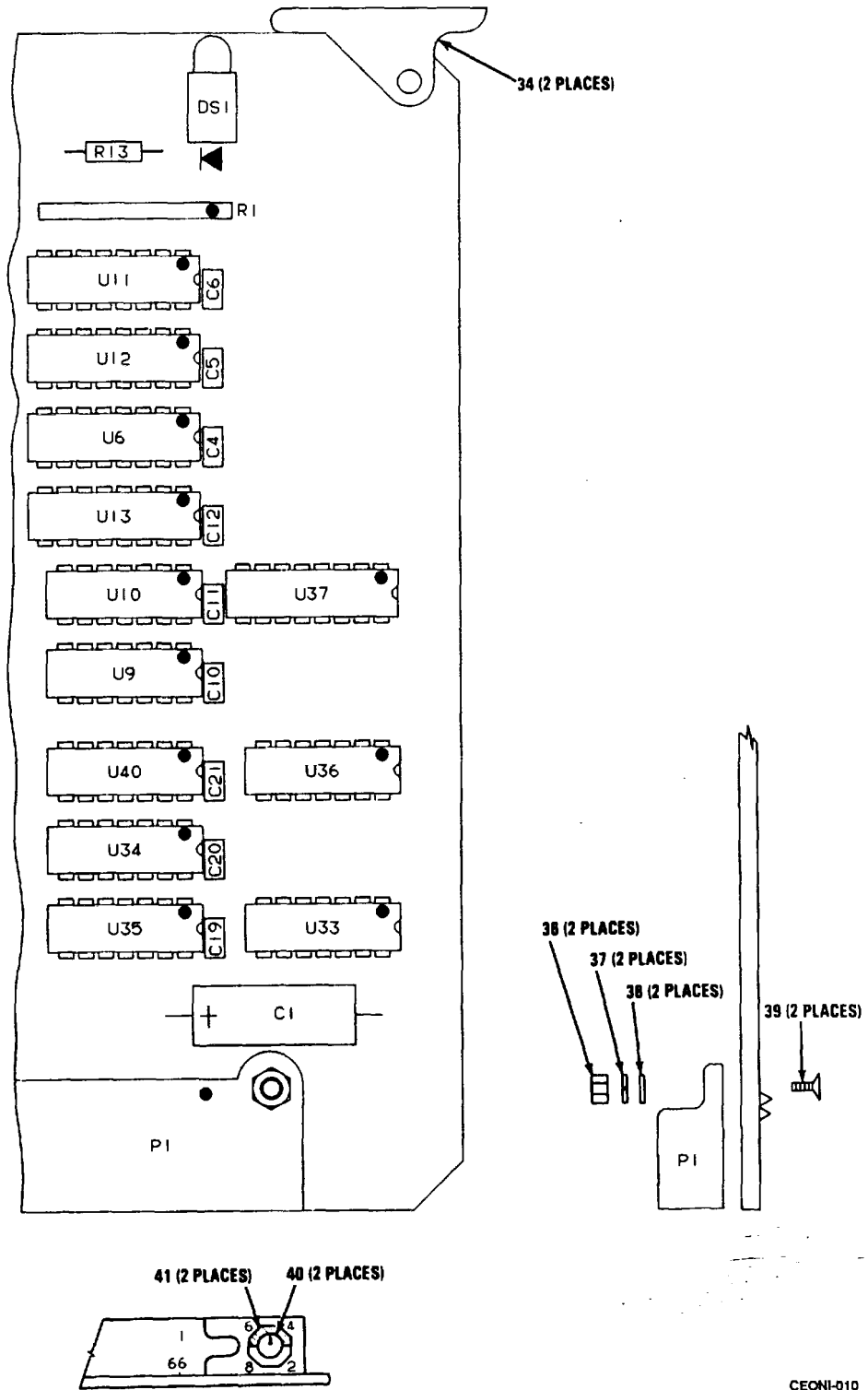

Figure 3. Data Interface CCA (A3023903) (Sheet 4 of 5)

LEGEND

REF. DES.	ITEM NO.	REF. DES.	ITEM NO.	REF. DES.	ITEM NO.	REF. DES.	ITEM NO.	REF. DES.	ITEM NO.
CR1	1	CR42	1	CR82	1	C26	3	R8	11
CR2	1	CR43	1	CR83	1	C27	3	R9	12
CR3	1	CR44	1	CR84	1	C28	3	R10	13
CR4	1	CR45	1	CR85	1	C29	3	R11	12
CR5	1	CR46	1	CR86	1	C30	3	R12	13
CR6	1	CR47	1	CR87	1	C31	5	R13	14
CR7	1	CR48	1	CR88	1	C32	5	U1	15
CR8	1	CR49	1	CR89	1	C33	5	U2	15
CR9	1	CR50	1	CR90	1	C34	5	U3	16
CR10	1	CR51	1	CR91	1	C35	5	U4	16
CR11	1	CR52	1	CR92	1	C36	5	U5	17
CR12	1	CR53	1	CR93	1	C37	5	U6	18
CR13	1	CR54	1	CR94	1	C38	5	U7	19
CR14	1	CR55	1	CR95	1	C39	5	U8	20
CR15	1	CR56	1	CR96	1	C40	5	U9	21
CR16	1	CR57	1	C1	2	C41	5	U10	21
CR17	1	CR58	1	C2	2	C42	5	U11	22
CRIB	1	CR59	1	C3	2	C43	5	U12	22
CR19	1	CR60	1	C4	3	C44	5	U13	22
CR20	1	CR61	1	C5	3	C45	5	U14	22
CR21	1	CR62	1	C6	3	C46	5	U15	22
CR22	1	CR63	1	C7	3	C47	5	U16	23
CR23	1	CR64	1	CB	3	C48	5	U17	23
CR24	1	CR65	1	C9	3	C49	5	U1B	24
CR25	1	CR66	1	C10	3	C50	5	U19	25
CR26	1	CR67	1	C11	3	C51	5	U20	25
CR27	1	CR68	1	C12	1	C52	5	U21	25
CR28	1	CR69	1	C13	3	C53	5	U22	25
CR29	1	CR70	1	C14	3	C54	5	U23	26
CR30	1	CR71	1	C15	3	DS1	6	U24	26
CR31	1	CR72	1	C16	3	P1	7	U25	26
CR32	1	CR73	1	C17	3	01	8	U26	26
CR33	1	CR74	1	C18	3	02	8	U27	26
CR34	1	CR75	1	C19	3	R1	9	U33	27
CR35	1	CR76	1	C20	3	R2	9	U34	28
CR36	1	CR77	1	C21	3	R3	10	U35	29
CR37	1	CR78	1	C22	3	R4	10	U36	30
CR38	1	CR79	1	C23	3	R5	10	U37	31
CR39	1	CR80	1	C24	3	R6	11	U38	32
CR40	1	CR81	1	C25	3	R7	11	U40	28

CR41

1

CEONI-011

Figure 3. Data Interface CCA (A3023903) (Sheet 5 of 5)

SECTION II

TM 11-5895-1313-24P

(1) ITEM NO	(2) SMR CODE	(3) FSCM	(4) PART NUMBER	(5) DESCRIPTION AND USABLE ON CODES (UOC)	(6) QTY
-------------------	--------------------	-------------	-----------------------	--	------------

GROUP 02 DATA INTERFACE CIRCUIT
CARD ASSEMBLY (A3023903)

FIG. 3

1	PAHZZ	81349	JANTXIN4454-1	SEMICONDUCTOR DEVICE, DIODE.....	96
2	PAHZZ	81349	M39003/01-3094	CAPACITOR, FIXED, ELECTROLYTIC.....	3
3	PAHZZ	81349	M39014-01-1575	CAPACITOR, FIXED, CERAMIC DIELECTRIC.....	27
5	PAHZZ	81349	M39014/01-1357	CAPACITOR, FIXED, CERAMIC DIELECTRIC.....	24
6	PAHZZ	72619	550-2406-100	LIGHT EMITTING DIODE, DIODE-LIGHT	1
				EMITTING	
7	PAHZA	00779	1-531721-1	CONNECTOR, HEADER	1
8	PAHZZ	81349	JANTX2N3499	TRANSISTORE, TRANSISTOR.....	2
9	PAHZZ	81349	M8340109K1002GC	RESISTOR, NETWORK, FIXED, FILM.....	2
10	PAHZZ	81349	M8340102K2000GA	RESISTOR NETWORK, FIXED, FILM.....	3
11	PAHZZ	81349	M8340102KIOOGA	RESISTOR NETWORK, FIXED FILM.....	3
12	PAHZZ	81349	RCR07G103JS	RESISTOR, FIXED, COMPOSITION	2
13	PAHZZ	81349	RWR8051000FS	RESISTOR, FIXED, WIRE-WOUND.....	2
14	PAHZZ	81349	RCR07G271JS	RESISTOR, FIXED, COMPOSITION.....	1
15	PAHZZ	34649	MD8274/B	MICROCIRCUIT, DIGITAL.....	2
16	PAHZZ	34649	MD8254/B	MICROCIRCUIT, DIGITAL.....	2
17	PAHZZ	34371	MD82C55A/B	MICROCIRCUIT L	1
18	PAHZZ	81349	M38510/30701BEB	MICROCIRCUIT, DIGITAL.....	1
19	PAHZZ	81349	M38510/32803BRB	MICROCIRCUIT, DIGITAL.....	1
20	PAHZZ	81349	M38510/32403BRB	MICROCIRCUIT, DIGITAL.....	1
21	PAHZZ	81349	M38510/30003BCB	MICROCIRCUIT, DIGITAL.....	2
22	PAHZZ	18714	CD4053BF/3	MICROCIRCUIT L	5
23	PAHZZ	14933	7802301EB	MICROCIRCUIT, LINEAR.....	2
24	PAHZZ	14933	7802002EX	MICROCIRCUIT, LINEAR.....	1
25	PAHZZ	01295	SNJ55189AJ-00	MICROCIRCUIT, LINEAR.....	4
26	PAHZZ	01295	SNJ55188J	MICROCIRCUIT, DIGITAL.....	5
27	PAHZZ	81349	M38510/30005BCB	MICROCIRCUIT, DIGITAL.....	1
28	PAHZZ	81349	M38510/30501BCB	MICROCIRCUIT, DIGITAL.....	2
29	PAHZZ	81349	M38510/30502BCB	MICROCIRCUIT, DIGITAL.....	1
30	PAHZZ	81349	M38510/31004BCB	MICROCIRCUIT, DIGITAL.....	1
31	PAHZZ	81349	M38510/30110BEB	MICROCIRCUIT, DIGITAL.....	1
32	PAHZZ	81349	M38510/32501BRB	MICROCIRCUIT, DIGITAL.....	1
33	PAHZZ	81349	M38527/2-019N	MOUNTING, PADS, INSULATOR DISK	2
34	PAHZZ	80063	5M-B-546968-01	CARD EJECTOR	2
36	PAHZZ	80205	NAS671CZ	NUT, PLAIN, HEXAGON	2
37	PAHZZ	96906	MS35338-134	WASHER, LOCK	2
38	PAHZZ	96906	MS15795-802	WASHER, FLAT	2
39	PAHZZ	96906	MS51959-5	SCREW, MACHINE	2
40	PAHZZ	00779	530341-1	POLARIZING KEY, ELEC CESSORIES	2
41	PAHZZ	00779	530347-1	RETAINING RIVET, ELE CESSORIES.....	2

END OF FIGURE

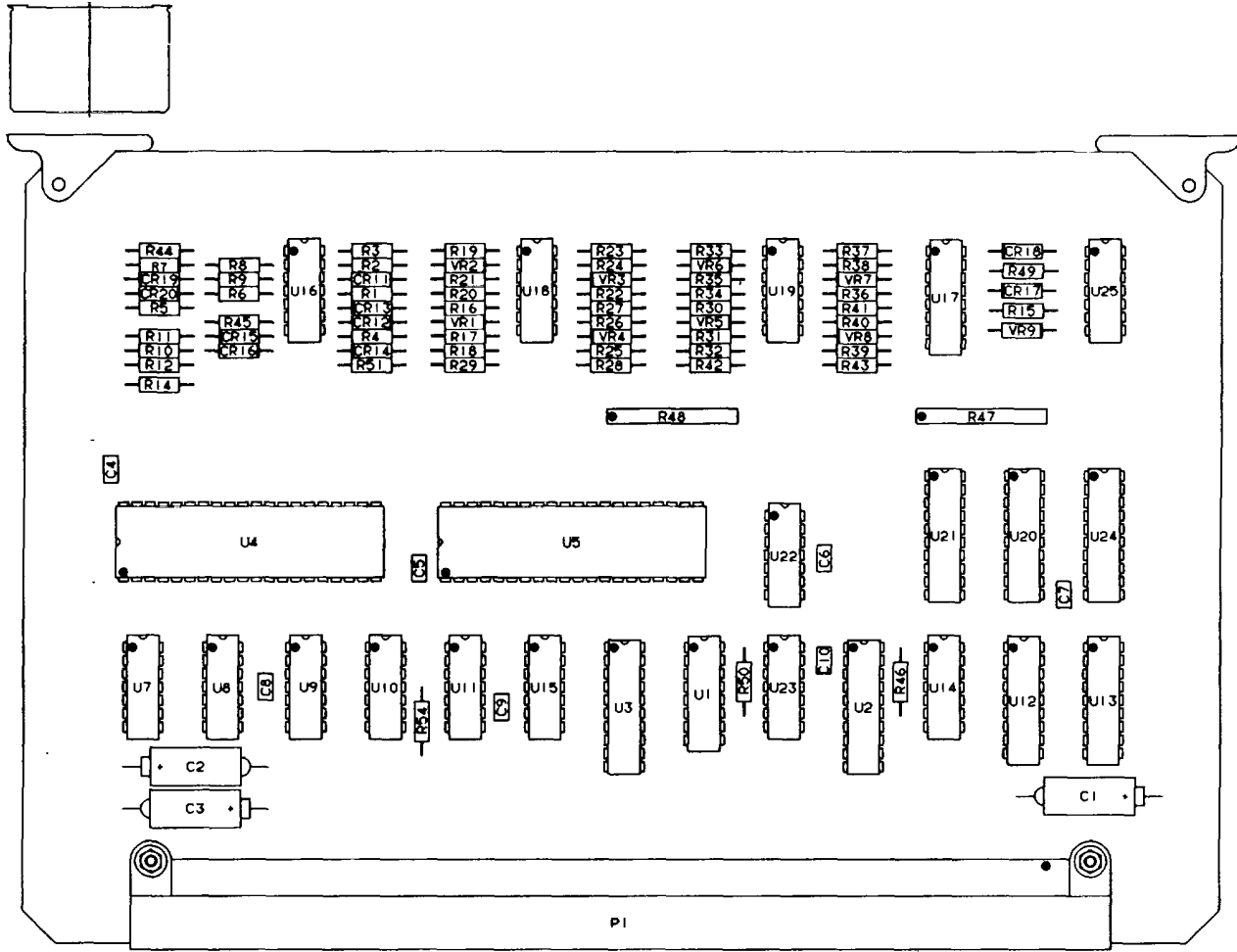
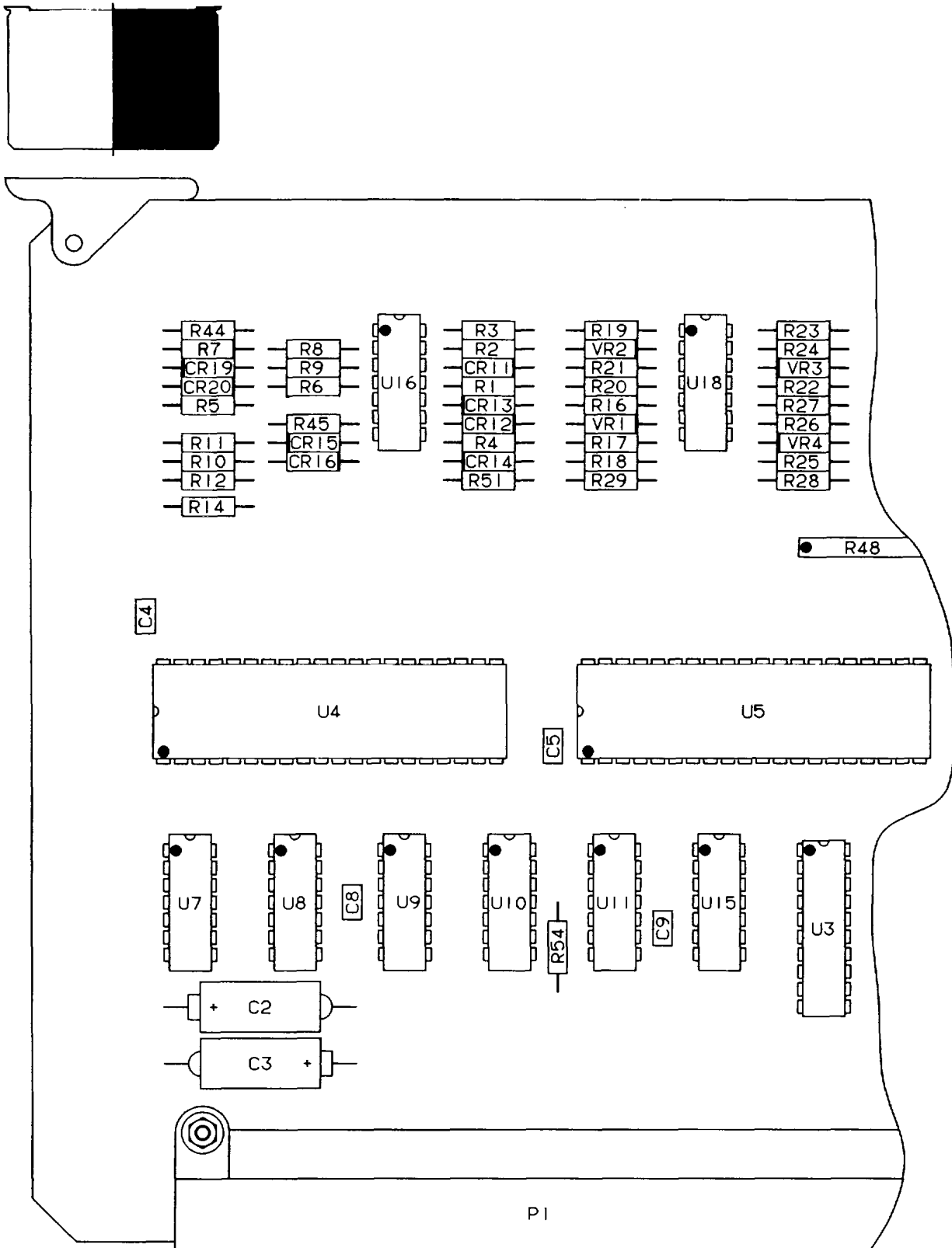

Figure 4. Parallel I/O CCA (A3024159) (Sheet 1 of 4)



NOTES: 1. PREFIX ALL REFERENCE DESIGNATIONS WITH A3 2. INDEX NO. 31 NOT USED

CEONI-013

Figure 4. Parallel I/O CCA (A3024159) (Sheet 2 of 4)

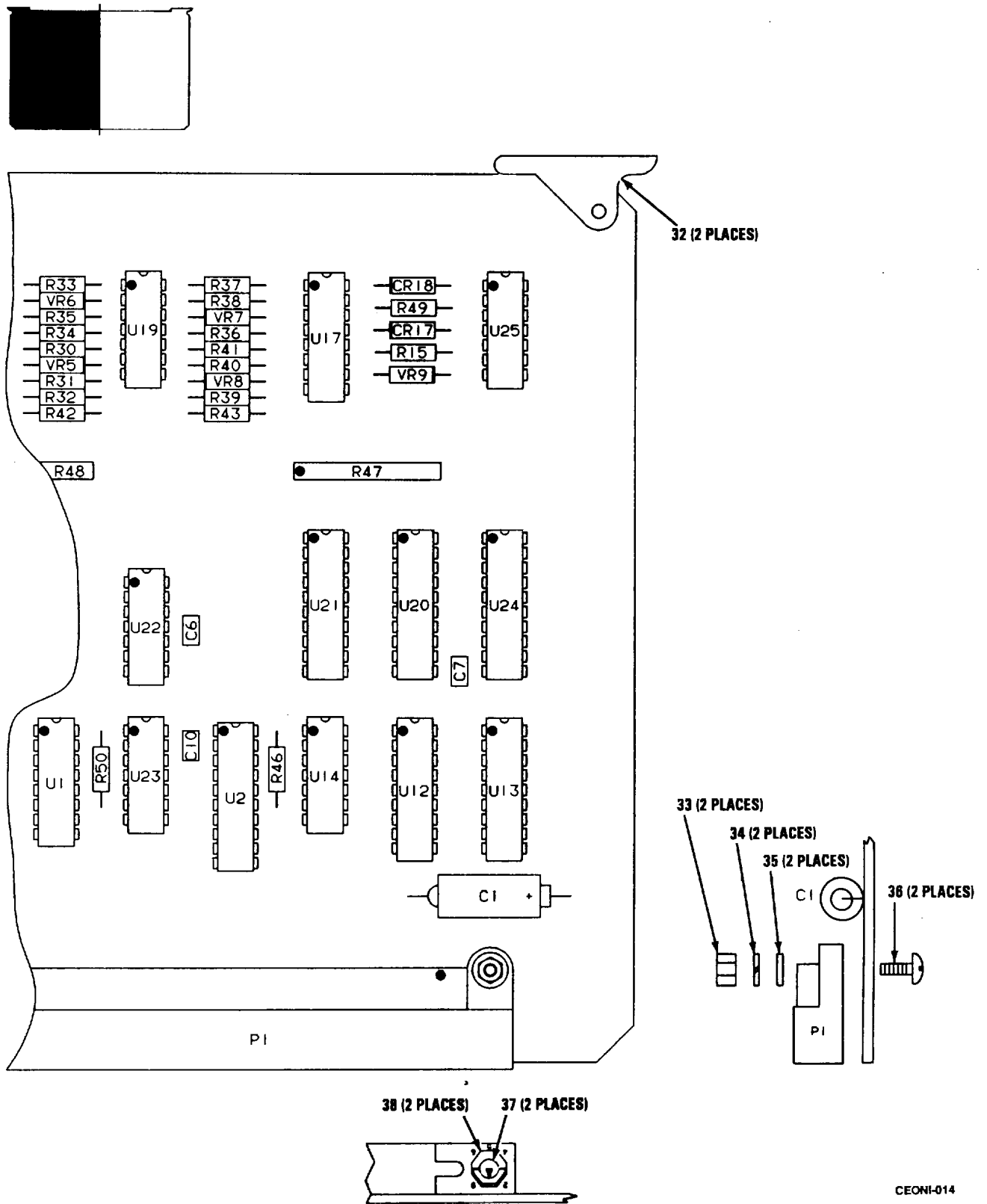

Figure 4. Parallel I/O CCA (A3024159) (Sheet 3 of 4)

LEGEND

REF. DES.	ITEM NO.	REF. DES.	ITEM NO.	REF. DES.	ITEM NO.
CR11	2	R16	13	R51	6
CR12	2	R17	13	R54	8
CR13	2	R18	10	U1	17
CR14	2	R19	13	U2	18
CR15	2	R20	13	U3	19
CR16	2	R21	10	U4	20
CR17	2	R22	13	U5	20
CR18	1	R23	13	U7	21
CR19	2	R24	10	U8	21
CR20	2	R25	13	U9	21
C1	3	R26	13	U10	21
C2	3	R27	10	U11	21
C3	3	R28	14	U12	22
C4	4	R29	13	U13	22
C5	4	R30	13	U14	21
C6	4	R31	13	U15	21
C7	4	R32	10	U16	23
C8	4	R33	13	U17	24
C9	4	R34	13	U18	23
C10	4	R35	10	U19	23
P1	5	R36	13	U20	25
R1	6	R37	13	U21	26
R2	7	R38	10	U22	27
R3	6	R39	13	U23	21
R4	6	R40	13	U24	25
R5	8	R41	10	U25	28
R6	9	R42	14	VR1	29
R7*	9A	R43	13	VR2	29
R8	10	R44	13A	VR3	29
R9	8	R45	9B	VR4	29
R10	9	R46	6	VR5	29
R11	11	R47	15	VR6	29
R12	8	R48	15	VR7	29
R14	8	R49	6	VR8	29
R15	12	RS0	6	VR9	30

CEONI-015

*SELECT AT TEST

Figure 4. Parallel I/O CCA (A3024159) (Sheet 4 of 4)

SECTION II

TM 11-5895-1313-24P

(1) ITEM NO	(2) SMR CODE	(3) FSCM	(4) PART NUMBER	(5) DESCRIPTION AND USABLE ON CODES (UOC)	(6) QTY
GROUP 03 PARALLEL I/O CIRCUIT CARD ASSEMBLY (A3024159)					
FIG. 4					
1	PAHZZ	81349	JANTX1N5711	SEMICONDUCTOR DEVICE, DIODE.....	1
2	PAHZZ	81349	JANTX1N4454-1	SEMICONDUCTOR DEVICE, DIODE.....	9
3	PAHZZ	81349	M39003/01-3094	CAPACITOR, FIXED, ELECTROLYTIC.....	3
4	PAHZZ	81349	M39014/01-1593	CAPACITOR, FIXED, CERAMIC DIELECTRIC.....	7
5	PAHZA	00779	1-531721-1	CONNECTOR, HEADER.....	1
6	PAHZZ	81349	RCR07G103JS	RESISTOR, FIXED, COMPOSITION.....	6
7	PAHZZ	81349	RCR07G106JS	RESISTOR, FIXED, COMPOSITION.....	1
8	PAHZZ	81349	RCR07G104JS	RESISTOR, FIXED, COMPOSITION.....	5
9	PAHZZ	81349	RCR07G224JS	RESISTOR, FIXED, COMPOSITION.....	2
9A	PAHZZ	81349	RCR07G134JS	RESISTOR, FIXED, COMPOSITION.....	2
10	PAHZZ	81349	RCR07G105JS	RESISTOR, FIXED, COMPOSITION.....	9
11	PAHZZ	81349	RCR07G155JS	RESISTOR, FIXED, COMPOSITION.....	1
12	PAHZZ	81349	RCR07G242JS	RESISTOR, FIXED, COMPOSITION.....	1
13	PAHZZ	81349	RCR07G393JS	RESISTOR, FIXED, COMPOSITION.....	18
13A	PAHZZ	81349	RCR07G102JS	RESISTOR, FIXED, COMPOSITION.....	1
14	PAHZZ	81349	RCR07G623JS	RESISTOR, FIXED, COMPOSITION.....	2
15	PAHZZ	81349	M8340109K1002GC	RESISTOR, NETWORK, FIXED, FILM.....	2
16	PAHZZ	81349	RCR07G271JS	RESISTOR, FIXED, COMPOSITION.....	1
17	PAHZZ	81349	M38510/30701BEB	MICROCIRCUIT, DIGITAL.....	1
18	PAHZZ	81349	M38510/32403BRB	MICROCIRCUIT, DIGITAL.....	1
19	PAHZZ	81349	M38510/32803BRB	MICROCIRCUIT, DIGITAL.....	1
20	PAHZZ	34371	MD82C55A/B	MICROCIRCUIT L.....	2
21	PAHZZ	81349	M38510/00801BCB	MICROCIRCUIT, DIGITAL.....	8
22	PAHZZ	56289	351-1382-010	MICROCIRCUIT, LINEAR L.....	2
23	PAHZZ	81349	M38510/11201BCB	MICROCIRCUIT, LINEAR, VOLTAGE.....	3
COMPARATOR.....					
24	PAHZZ	18714	CD4053BF/3	MICROCIRCUIT L.....	1
25	PAHZZ	14933	8409901RX	MICROCIRCUIT DESC.....	2
26	PAHZZ	81349	M38510/32501BRB	MICROCIRCUIT, DIGITAL.....	1
27	PAHZZ	81349	M38510/30501BCB	MICROCIRCUIT, DIGITAL.....	1
28	PAHZZ	81349	M38510/30003BCB	MICROCIRCUIT, DIGITAL.....	1
29	PAHZZ	81349	JANTXVIN752A-1	SEMICONDUCTOR DEVICE, DIODE.....	8
30	PAHZZ	81349	JANTX1N753A-1	SEMICONDUCTOR DEVICE, DIODE.....	1
32	PAHZZ	80063	SM-B-546968-01	CARD EJECTOR.....	2
33	PAHZZ	80205	NA5671C2	NUT, PLAIN, HEXAGON.....	2
34	PAHZZ	96906	MS35338-134	WASHER, LOCK.....	2
35	PAHZZ	96906	MS15795-802	WASHER, FLAT.....	2
36	PAHZZ	96906	MS51959-5	SCREW, MACHINE.....	2
37	PAHZZ	00779	530341-1	POLARIZING KEY, ELEC CESSORIES.....	2
38	PAHZZ	00779	530347-1	RETAINING RIVET, ELE CESSORIES.....	2

END OF FIGURE

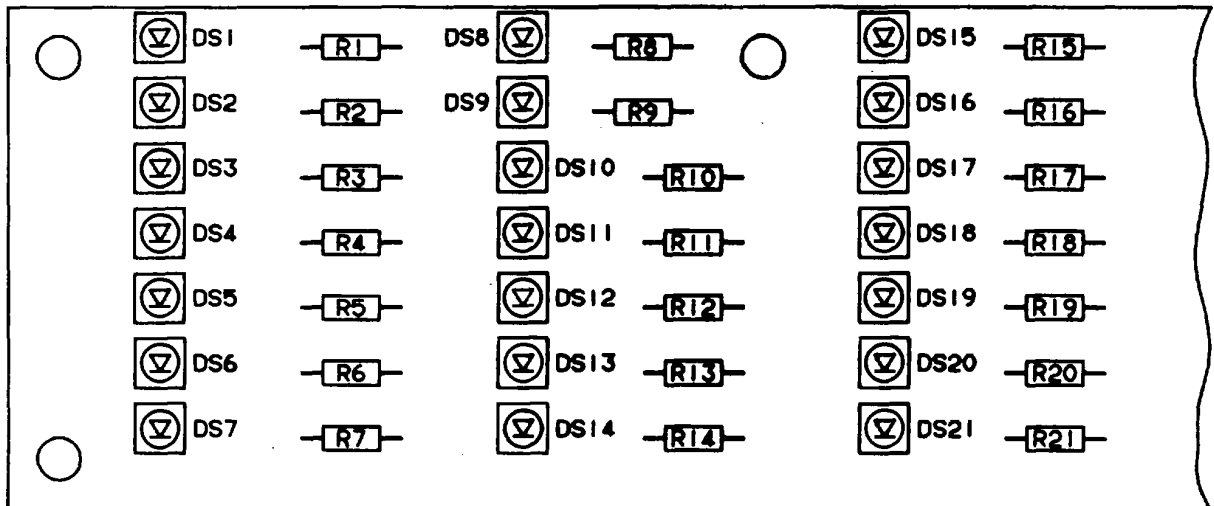
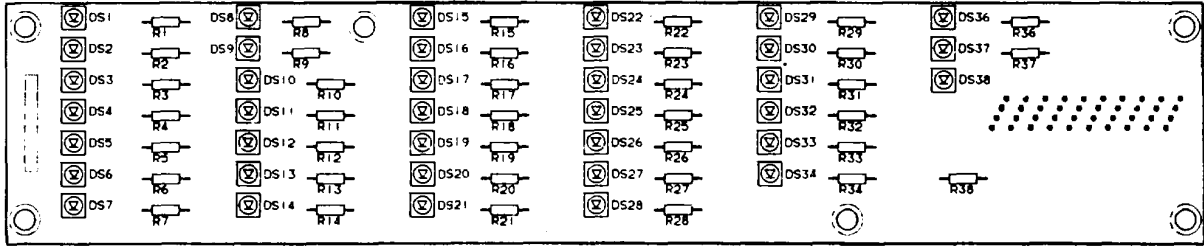

NOTES: 1. PREFIX ALL REFERENCE DESIGNATIONS WITH A4 2. INDEX NO. 3 NOT USED

CEOM-016

Figure 5. Front Panel Indicator CCA (A3024160) (Sheet 1 of 3)

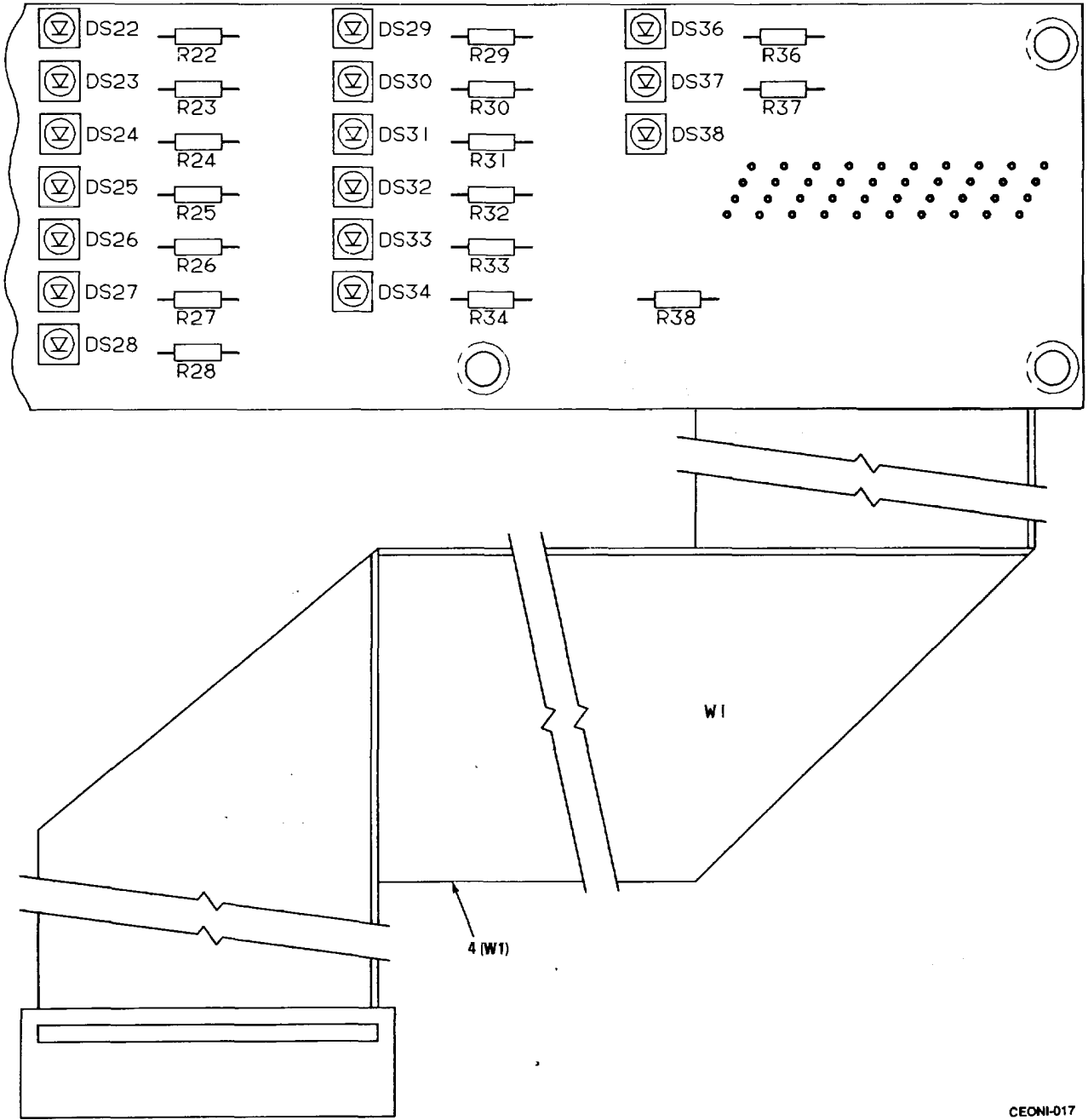

CEONI-017

Figure 5. Front Panel Indicator CCA (A3024160) (Sheet 2 of 3)

LEGEND

REF. DES.	ITEM NO.	REF. DES.	ITEM NO.
DS1	1	R1	2
DS2	1	R2	2
DS3	1	R3	2
DS4	1	R4	2
DS5	1	R5	2
DS6	1	R6	2
DS7	1	R7	2
DS8	1	R8	2
DS9	1	R9	2
DS10	1	R10	2
DS11	1	R11	2
DS12	1	R12	2
DS13	1	R13	2
DS14	1	R14	2
DS15	1	R15	2
DS16	1	R16	2
DS17	1	R17	2
DS18	1	R18	2
DS19	1	R19	2
DS20	1	R20	2
DS21	1	R21	2
DS22	1	R22	2
DS23	1	R23	2
DS24	1	R24	2
DS25	1	R25	2
DS26	1	R26	2
DS27	1	R27	2
DS28	1	R28	2
DS29	1	R29	2
DS30	1	R30	2
DS31	1	R31	2
DS32	1	R32	2
DS33	1	R33	2
DS34	1	R34	2
DS36	1	R36	2
DS37	1	R37	2
DS38	1	R38	2

CEONII-018

Figure 5. Front Panel Indicator CCA (A3024160) (Sheet 3 of 3)

SECTION II

TM 11-5895-1313-24P

(1) ITEM NO	(2) SMR CODE	(3) FSCM	(4) PART NUMBER	(5) DESCRIPTION AND USABLE ON CODES (UOC)	(6) QTY
				GROUP 04 FRONT PANEL INDICATOR CIRCUIT CARD ASSEMBLY (A3024160)	
1	PAHZZ	72619	550-2404-100	FIG. 5 SEMICONDUCTOR DEVICE, DIODE-LIGHT	37
				EMITTING	
2	PAHZZ	81349	RCR07G271JS	RESISTOR, FIXED, COMPOSITION.....	37
4	PAHZZ	80063	A3028620	CABLE ASSEMBLY.....	1
				END OF FIGURE	

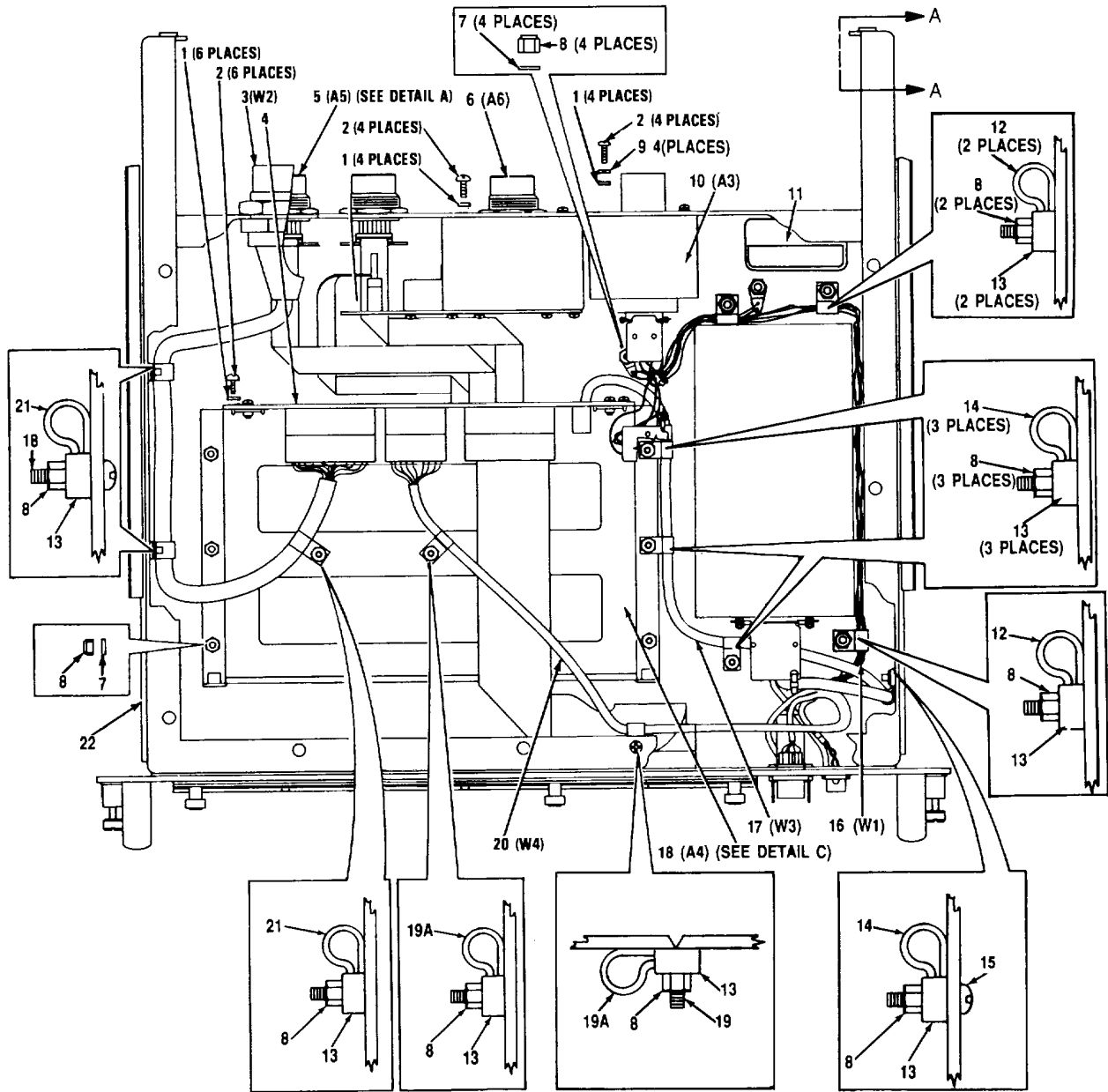

NOTES: 1. PREFIX ALL REFERENCE DESIGNATIONS WITH A5
2. INDEX NOS. 36, 77, 78, 79 NOT USED

CEONI-019

TOP VIEW

Figure 6. Chassis Assembly (A3024161) (Sheet 1 of 6)

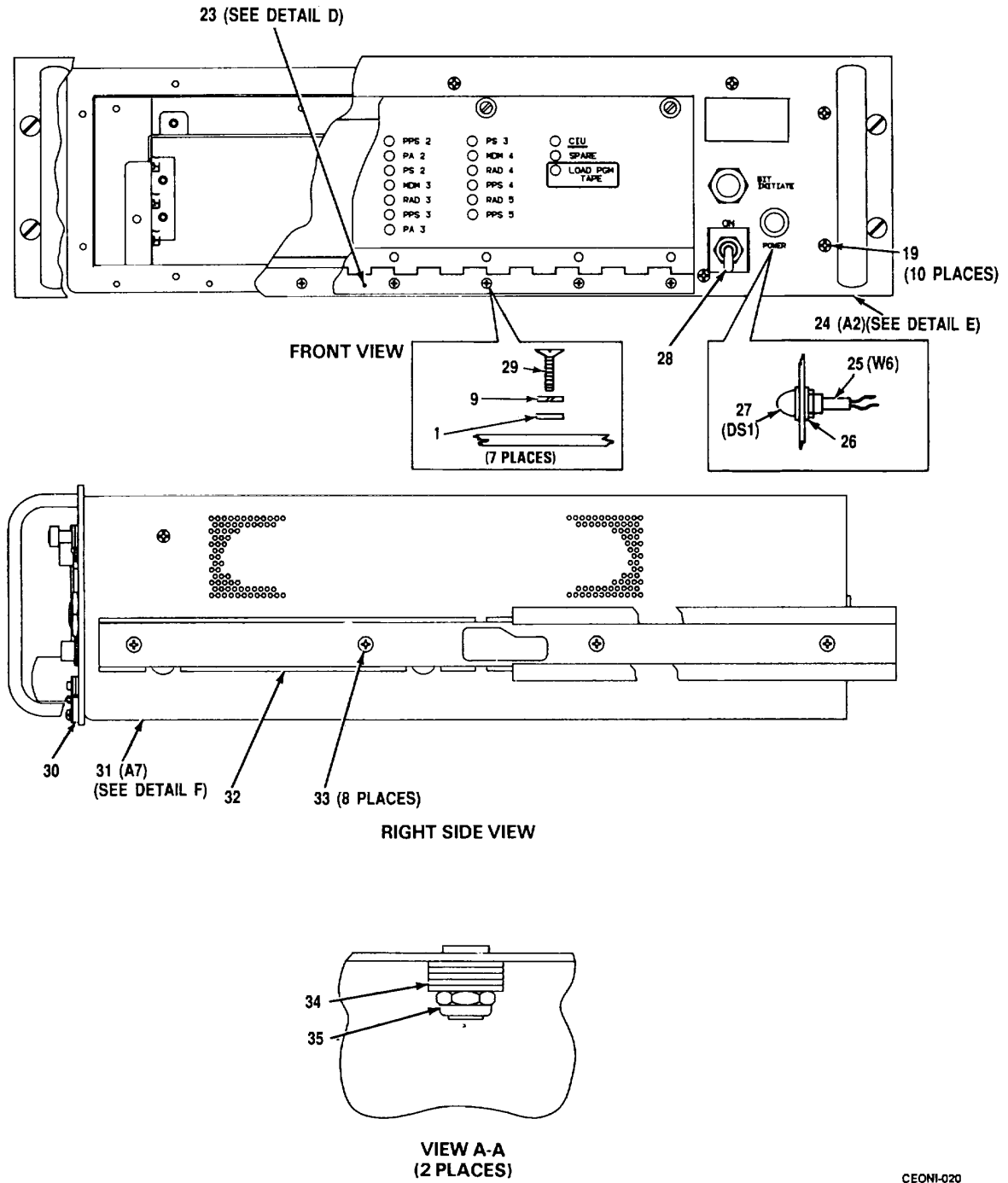
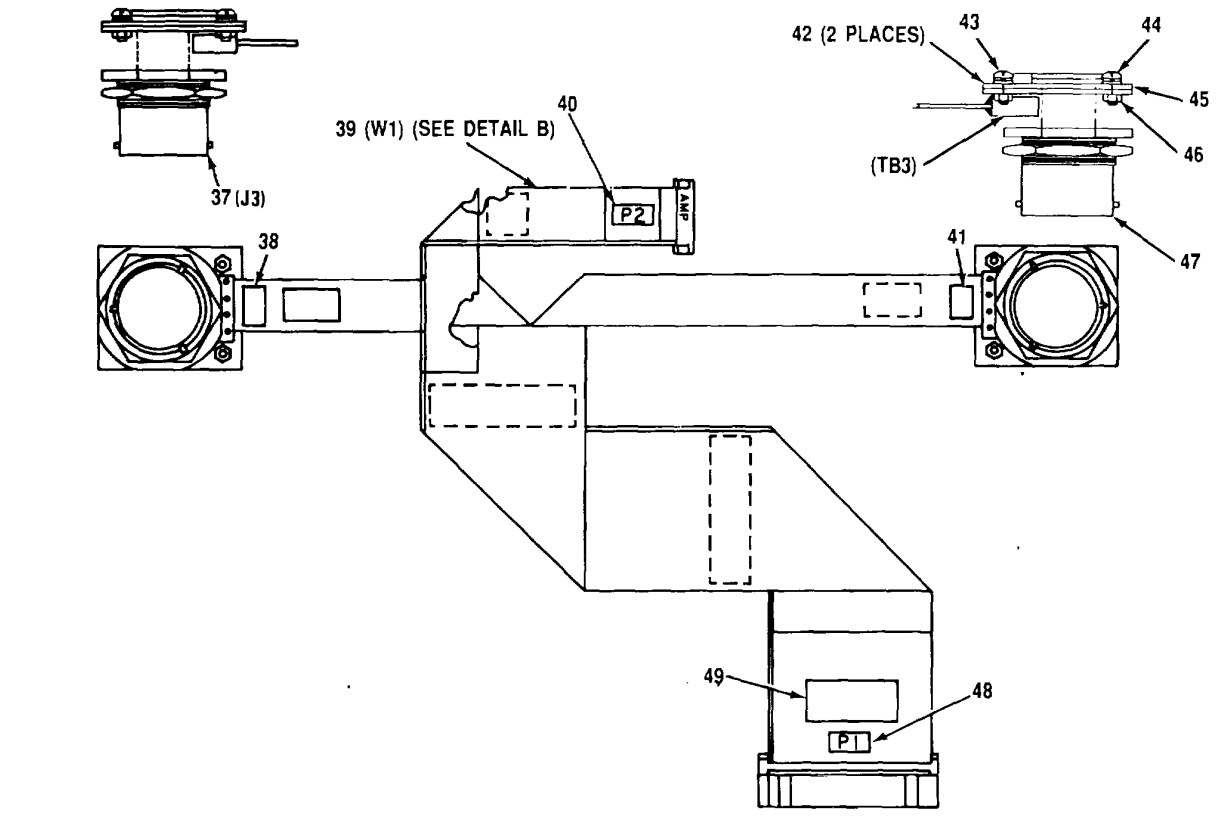
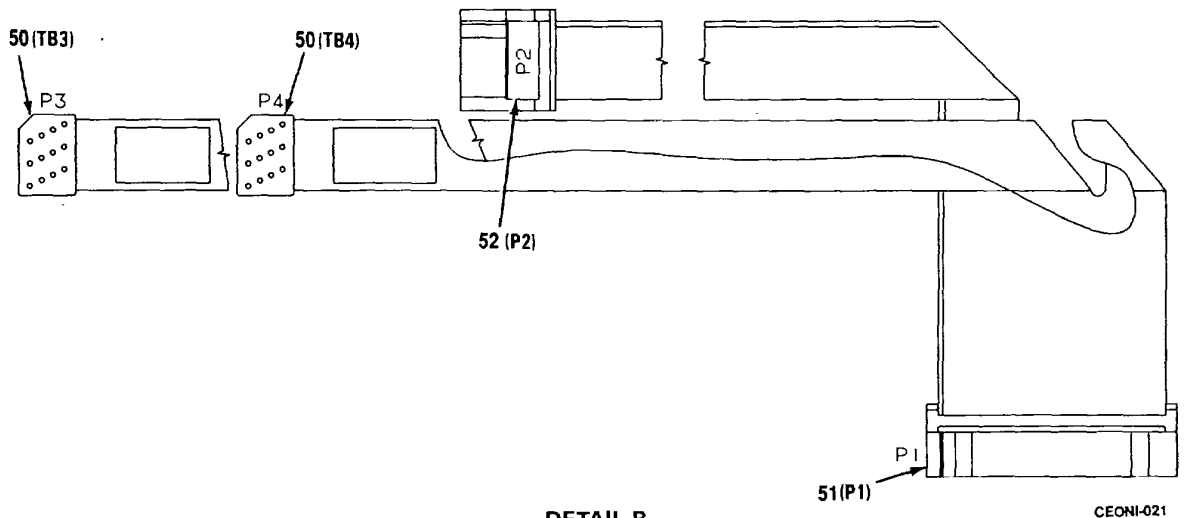

Figure 6. Chassis Assembly (A3024161) (Sheet 2 of 6)



DETAIL A



DETAIL B

CEONI-021

Figure 6. Chassis Assembly (A3024161) (Sheet 3 of 6)

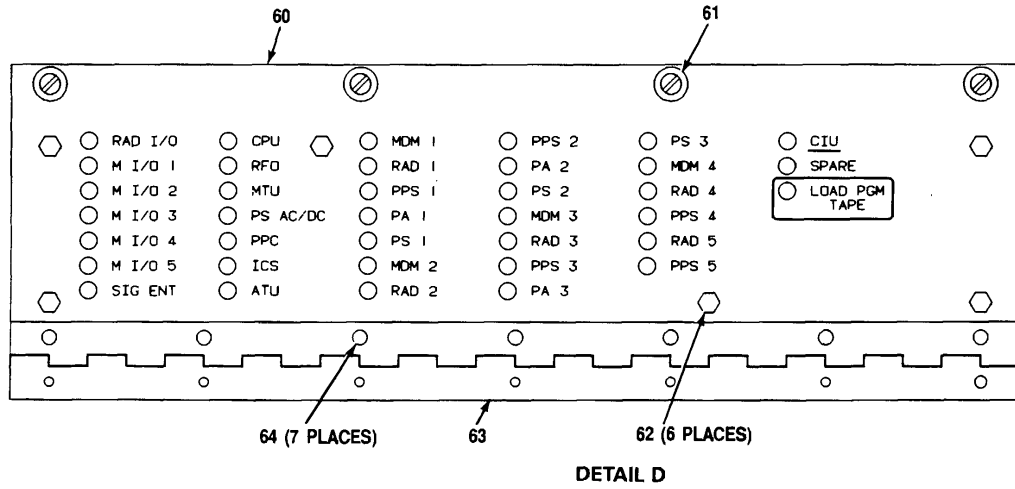
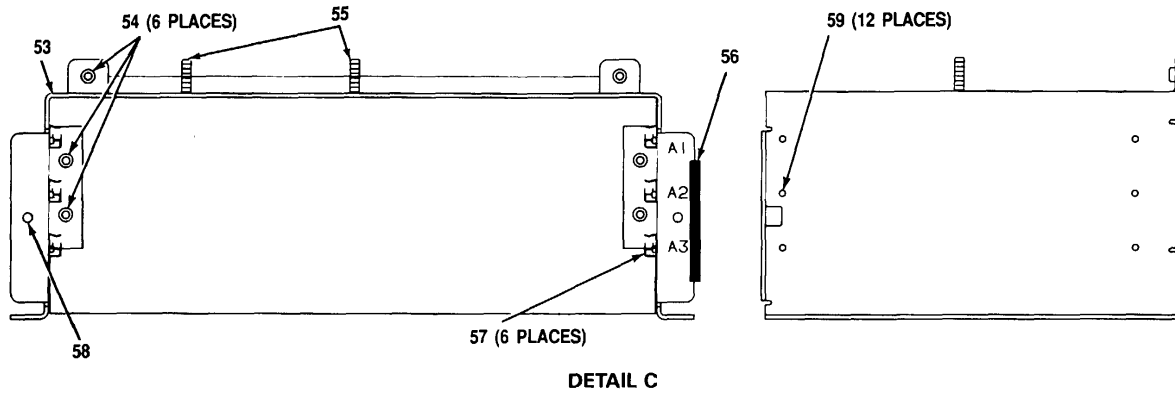

CEONH-022

Figure 6. Chassis Assembly (A3024161) (Sheet 4 of 6)

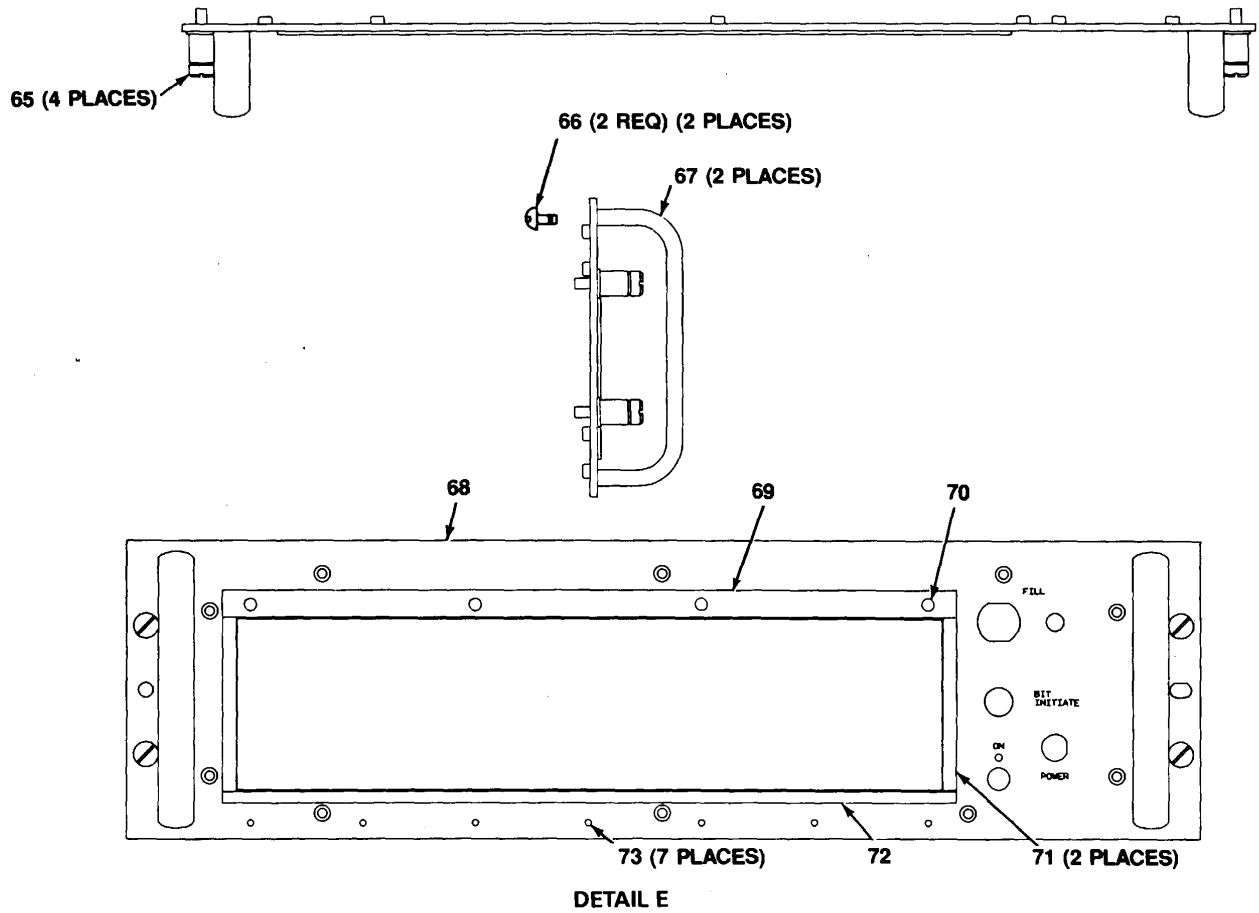
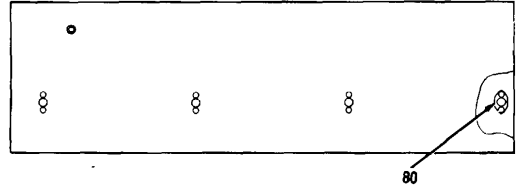
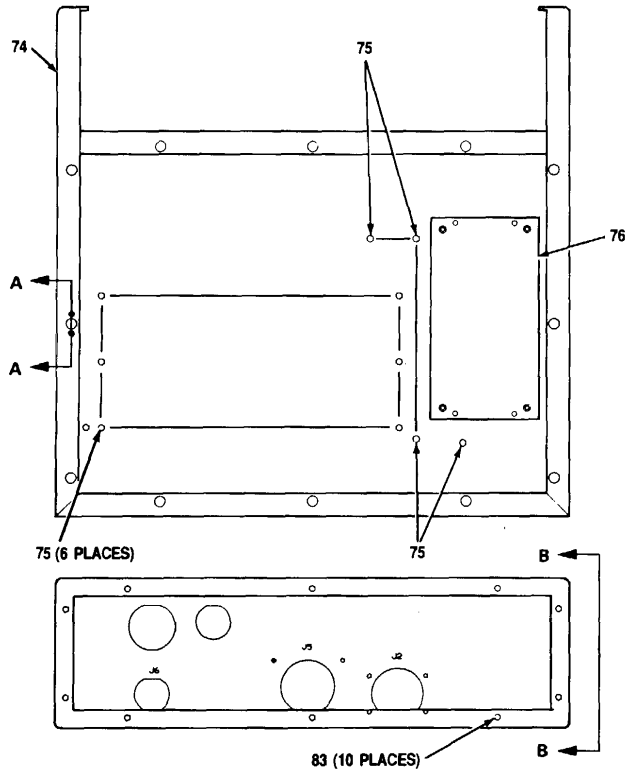
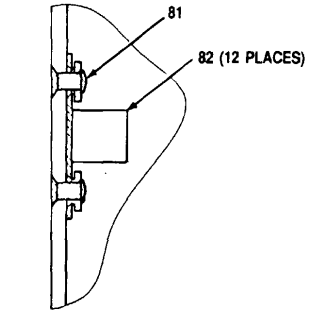

Figure 6. Chassis Assembly (A3024161) (Sheet 5 of 6)



VIEW B-B
BOTH SIDES



SECTION A-A

DETAIL F

SECTION II

TM 11-5895-1313-24P

(1) ITEM NO	(2) SMR CODE	(3) FSCM	(4) PART NUMBER	(5) DESCRIPTION AND USABLE ON CODES (UOC)	(6) QTY
				GROUP 05 CONTROL INTERFACE UNIT CHASSIS ASSEMBLY (A3024161)	
				FIG. 6	
1	PAOZZ	80205	NAS620C4	WASHER, FLAT	21
2	PAHZZ	96906	M551957-15	SCREW, MACHINE	14
3	PAHHH	80063	A3024170	CABLE ASSEMBLY (SEE FIG. 11 FOR BREAKDOWN)	1
4	PBHHD	80063	A3024165	BACKPLANE ASSEMBLY (SEE FIG. 14 FOR BREAKDOWN)	1
5	PAHHH	80063	A3024169	CONNECTOR ASSEMBLY	1
6	XBHHH	80063	A3032175	DATA ISOLATOR ASSEMBLY (SEE FIG. 7 FOR BREAKDOWN)	1
7	PAOZZ	88044	90400-7	WASHER, FLAT	5
8	PAOZZ	96906	MS21083C06	NUT, SELF-LOCKING, HE	16
9	PAOZZ	96906	MS35338-135	WASHER, LOCK	11
10	PAHZZ	37695	325433-1	FILTER, POWER	1
11	XBHZZ	80063	A3032115-6	LABEL, WARNING -- HIGH VOLTAGE	1
12	PAHZZ	80205	NAS1397R3B	CLAMP, LOOP	3
13	PAOZZ	95987	D4-140 CAD PLATE	WASHER, SADDLE	11
				IRIDITE YELLOW	
14	PAHZZ	80205	NAS1397P4N	CLAMP, LOOP	4
15	PAOZZ	96906	MS24693C26	SCREW, MACHINE	2
16	PAHHH	80063	A3024166	CABLE ASSEMBLY (SEE FIG. 10 FOR BREAKDOWN)	1
17	PAHHH	80063	A3025915	CABLE ASSEMBLY, LOGI (SEE FIG. 12 FOR BREAKDOWN)	1
18	XBHHH	80063	A3024167	CHASSIS ASSEMBLY	1
19	PAOZZ	96906	MS24693C27	SCREW, MACHINE	11
19A	PAOZZ	80205	NAS1397R2B	CLAMP, LOOP	2
20	PAHHH	80063	A3025968	CABLE ASSEMBLY, FROM (SEE FIG. 3 FOR BREAKDOWN)	1
21	PAOZZ	80205	NAS1397P6N	CLAMP, LOOP	2
22	PAOZZ	05236	05236-1201965B-R	SLIDE, QUICK DISCONNECT	1
23	XBHLL	80063	A3032174	DOOR ASSEMBLY	1
24	XBHHH	80063	A3024163	FRONT PANEL ASSEMBLY	1
25	PAHHH	80063	A3023918	CABLE ASSEMBLY (SEE FIG. 9 FOR BREAKDOWN)	1
26	PAOZZ	81349	LC27GT2	T LENS	1
27	PAOZZ	96906	MS25237-328	LAMP, INCANDESCENT	1
28	XBHZZ	80063	A3032616	GUARD, SWITCH	1
29	PAOZZ	96906	MS51957-16	SCREW, MACHINE	7
30	XBHZZ	80063	A3025983	SPACER, HINGE	1
31	XBHHH	80063	A3025969	HOUSING ASSEMBLY, CH	1
32	PAOZZ	05236	05236-1201965B-L	SLIDE, QUICK DISCONNECT 1	1
33	PAOZZ	96906	MS51958-62	SCREW, MACHINE	8
34	PAHZZ	80063	A3034492	SPACER	2
35	XBHZZ	26390	CA4341	RECEPTACLE, DAGGER PIN	2
37	PAHZZ	71468	KJL111031-165	CONNECTOR, RECEPTACLE, ELECTRICAL	1

SECTION II

TM 11-5895-1313-24P

(1) ITEM NO	(2) SMR CODE	(3) FSCM	(4) PART NUMBER	(5) DESCRIPTION AND USABLE ON CODES (UOC)	(6) QTY
38	XBHZZ	80063	A3024738-35	BAND, MARKER, CABLE-- (MAKE FROM A3030040-4)	1
39	XBHLL	80063	A3025967	CABLE ASSEMBLY.....	1
40	XBHZZ	80063	A3024738-2	BAND, MARKER, CABLE-- (MAKE FROM A3030040-4)	1
41	XBHZZ	80063	A3024738-34	BAND, MARKER, CABLE-- (MAKE FROM A3030040-4)	1
42	PAHZZ	80063	A3033911	INSULATOR, PLATE.....	2
43	PAHZZ	96906	MS51957-13	SCREW, MACHINE.....	8
44	PAHZZ	96906	MS35338-135	WASHER, LOCK.....	8
45	PAHZZ	96906	MS15795-803	WASHER, FLAT.....	8
46	PAHZZ	80205	NAS671C4	NUT, PLAIN, HEXAGON.....	8
47	PAHZZ	71468	KJL111031-167	CONNECTOR, RECEPTACLE, ELECTRICAL.....	1
48	XBHZZ	80063	A3024738-3	BAND, MARKER, CABLE-- (MAKE FROM A3030040-4)	1
49	XBHZZ	80063	A3024738-8	BAND, MARKER, CABLE-- (MAKE FROM A3030040-4)	1
50	PAHZZ	00779	88213-1	CONNECTOR, RECEPTACLE.....	2
51	PAHZA	81349	M183503/7-09	CONNECTOR, RECEPTACLE.....	1
52	PAHZZ	81349	M83503/7-03	CONNECTOR, PLUG, ELECTRICAL.....	1
53	XBHZZ	80063	A3025981	CHASSIS, CARD CAGE.....	1
54	PAHZZ	80063	12NC4284-2-40	NUT, PLAIN, CLINCH INCH.....	6
55	PAHZZ	07886	NCS6-2-12	STUD, SELF-LOCKING D.....	2
56	PAHZZ	96906	MS21266-2N	GROMMET, NONMETALLIC.....	1
57	XBHZZ	80063	35-1B-1001-0113	GUIDE, PRINTED WIRING BOARD.....	6
58	PAHZZ	81349	M45938-4-5	NUT, PLAIN, CLINCH.....	2
59	PAHZZ	96906	MS16535-403	RIVET, TUBULAR.....	12
60	XBHZZ	80063	A3025980	DOOR, FRONT PANEL.....	1
61	PAHZZ	80063	47-13-202-10	SCREW, ASSEMBLY PANEL.....	4
62	XBHZZ	80063	BSOS-632-10	NUT, SLEEVE.....	6
63	PAHZZ	80063	A3028024	GASKET.....	1
64	PAHZZ	96906	MS20426AD3-3	RIVET, SOLID.....	7
65	XBHZZ	80063	53-16-711-24	THUMBSCREW AND RETAINER.....	4
66	PAHZZ	96906	MS24693C269	SCREW, MACHINE.....	4
67	PAHZZ	71279	415-2385-01-14	HANDLE, BOW.....	2
68	XBHZZ	80063	A3025979	PANEL, FRONT.....	1
69	XBHZZ	80063	A3025984	HINGE.....	1
70	PAHZZ	81349	M45938/4-6	NUT, PLAIN, CLINCH.....	4
71	PAHZZ	80063	A3028908-2	GASKET, STRIP.....	2
72	PAHZZ	80063	A3028908-1	GASKET.....	1
73	PAHZZ	81349	M45938/4-4	NUT, PLAIN, CLINCH.....	7
74	XBHZZ	80063	A3025982	CHASSIS, CIU.....	1
75	PAHZZ	07886	NCS6-3-12	STUD, SELF-LOCKING D.....	12
76	XBHZZ	80063	A3032555	SPACER ASSEMBLY.....	1
80	PAHZZ	96906	MS21076-3	NUT, SELF-LOCKING, PL.....	8
81	PAHZZ	06848	175496	RIVET, SOLID.....	40
82	XBHZZ	80063	URA-3	RECEPTACLE, UNLOCK FASTENER.....	12
83	PAHZZ	81349	M45938/5-6C	NUT, SELF-LOCKING, CL.....	10

END OF FIGURE

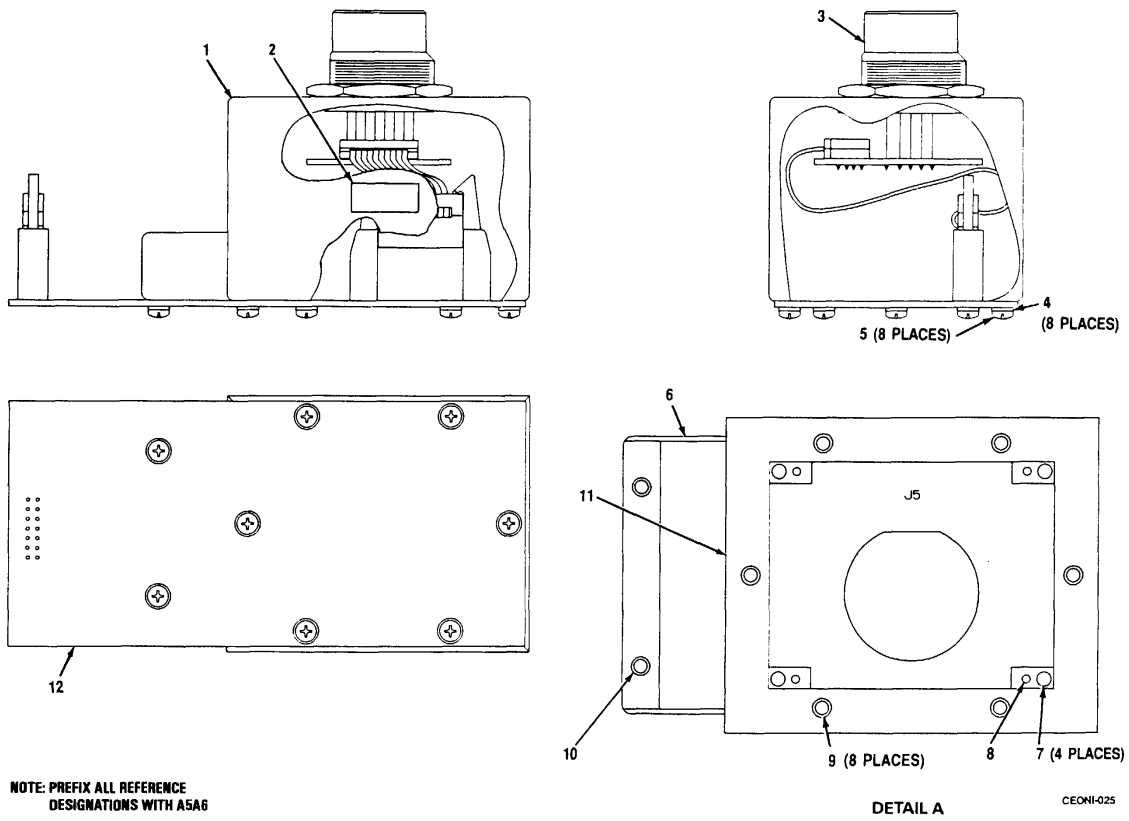
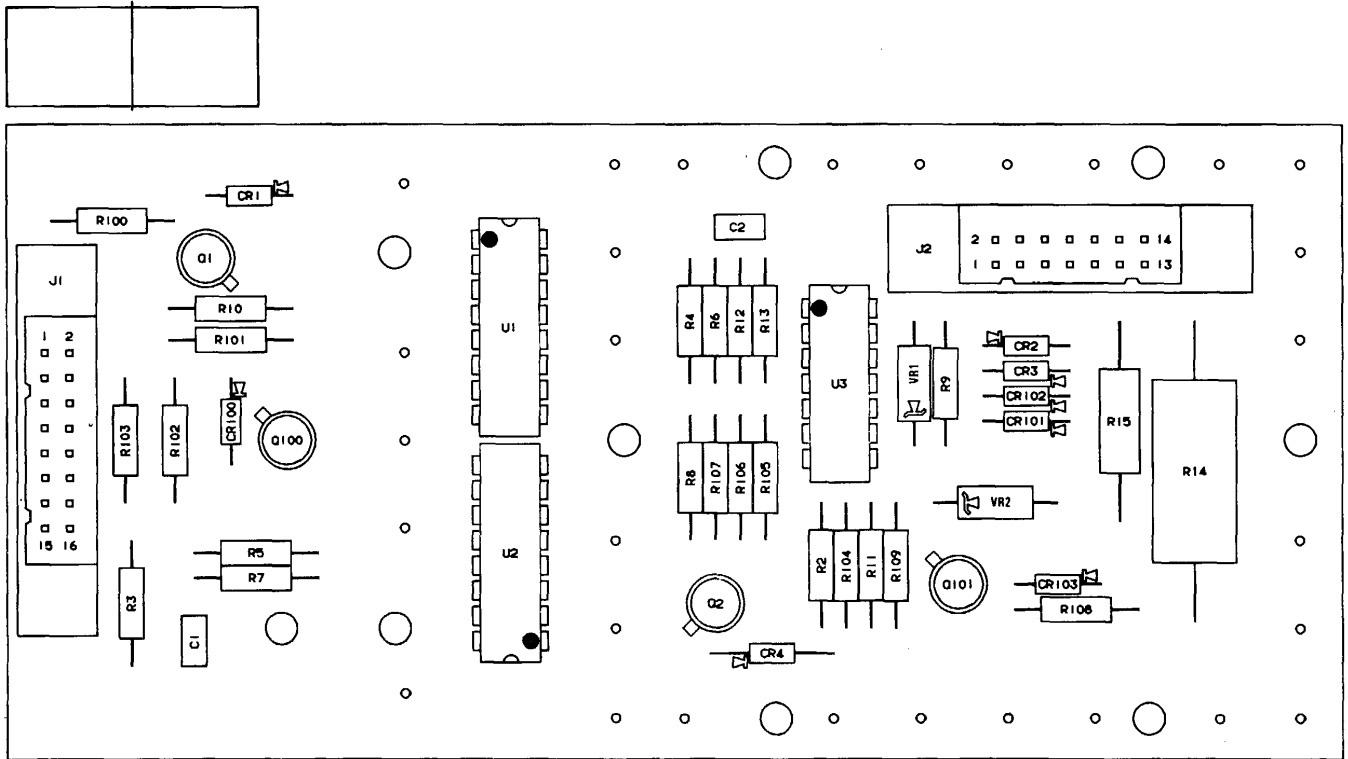

Figure 7. Data Isolator Assembly (A.3032175)

SECTION II

TM 11-5895-1313-24P

(1) ITEM NO	(2) SMR CODE	(3) FSCM	(4) PART NUMBER	(5) DESCRIPTION AND USABLE ON CODES (UOC)	(6) QTY
				GROUP 0504 DATA ISOLATOR ASSEMBLY (A3032175) FIG. 7	
1	XBHHH	80063	A3024171	CHASSIS ASSEMBLY	1
2	XBHZZ	80063	A3034572	LABEL-ELECTROSTATE C SENSITIVE	1
3	PAHZZ	80063	A3032119	CONNECTOR ASSEMBLY.....	1
4	PAHZZ	80205	NAS620C4	WASHER, FLAT	8
5	PAHZZ	96906	MS51957-15	SCREW, MACHINE.....	8
6	XBHZZ	80063	A3032565	COVER.....	1
7	PAHZZ	80205	NAS1068C04M	NUT, SELF-LOCKING, PL.....	4
8	PAHZZ	96906	MS20426AD2-2-5	RIVET, SOLID	8
9	PAHZZ	81349	M45938/5-4C	NUT, SELF-LOCKING, CL.....	6
10	PAHZZ	81349	M45938/5-3C	NUT, SELF-LOCKING, CL.....	2
11	XBHZZ	80063	A3032566	BRACKET, CONNECTOR	1
12	PAHLD	80063	A3024168	CIRCUIT CARD ASSEMBLY (SEE FIG. 8	1
				FOR BREAKDOWN)	
				END OF FIGURE	



CEONI-026

Figure 8. Data (Optional) CCA (A3024168) (Sheet 1 of 4)

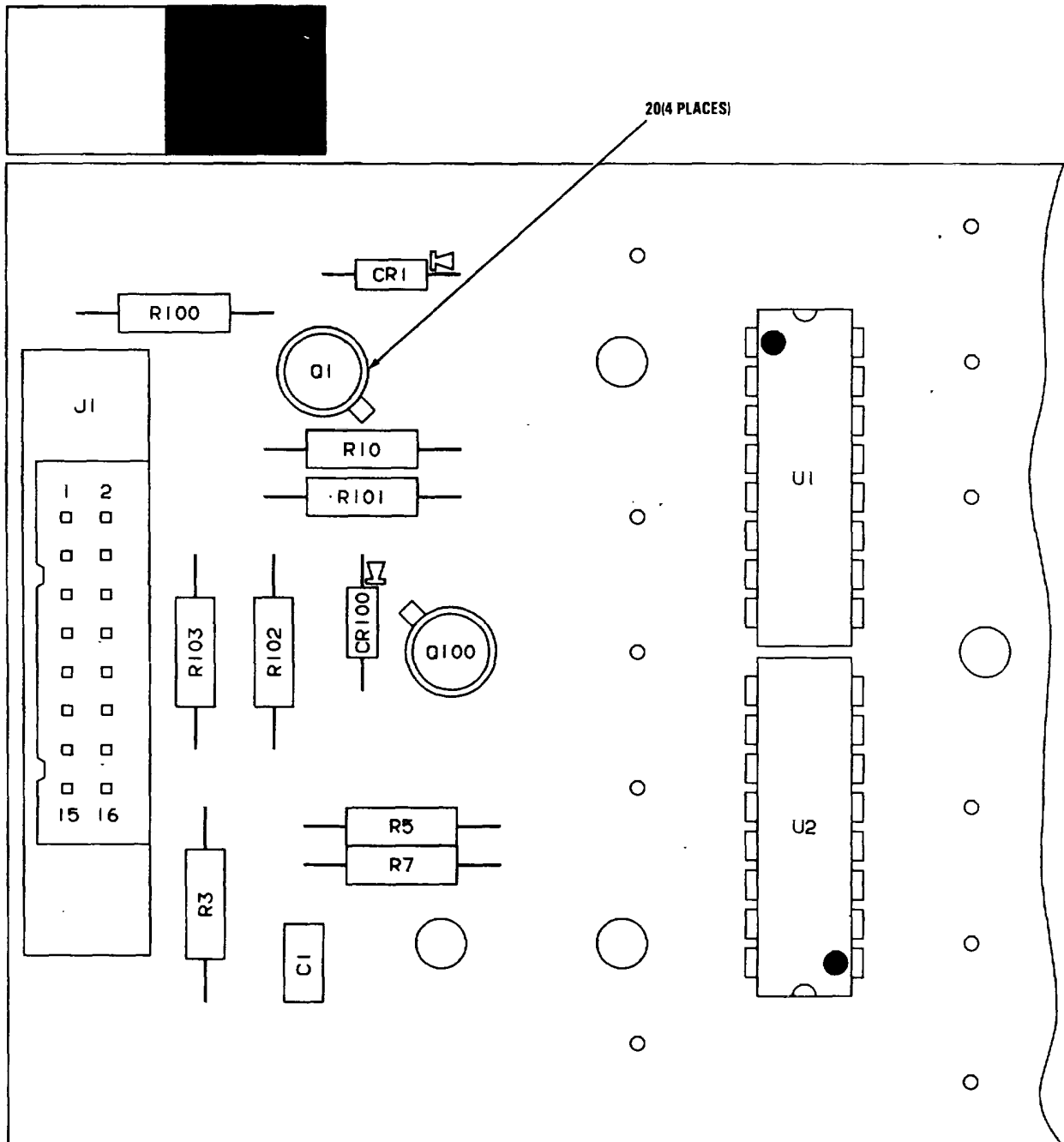

NOTES: 1. PREFIX ALL REFERENCE DESIGNATIONS WITH A5A6A1
2. INDEX NOS. 2, 19 NOT USED

CEONI-027

Figure 8. Data (Optical) CCA (A3024168) (Sheet 2 of 4)

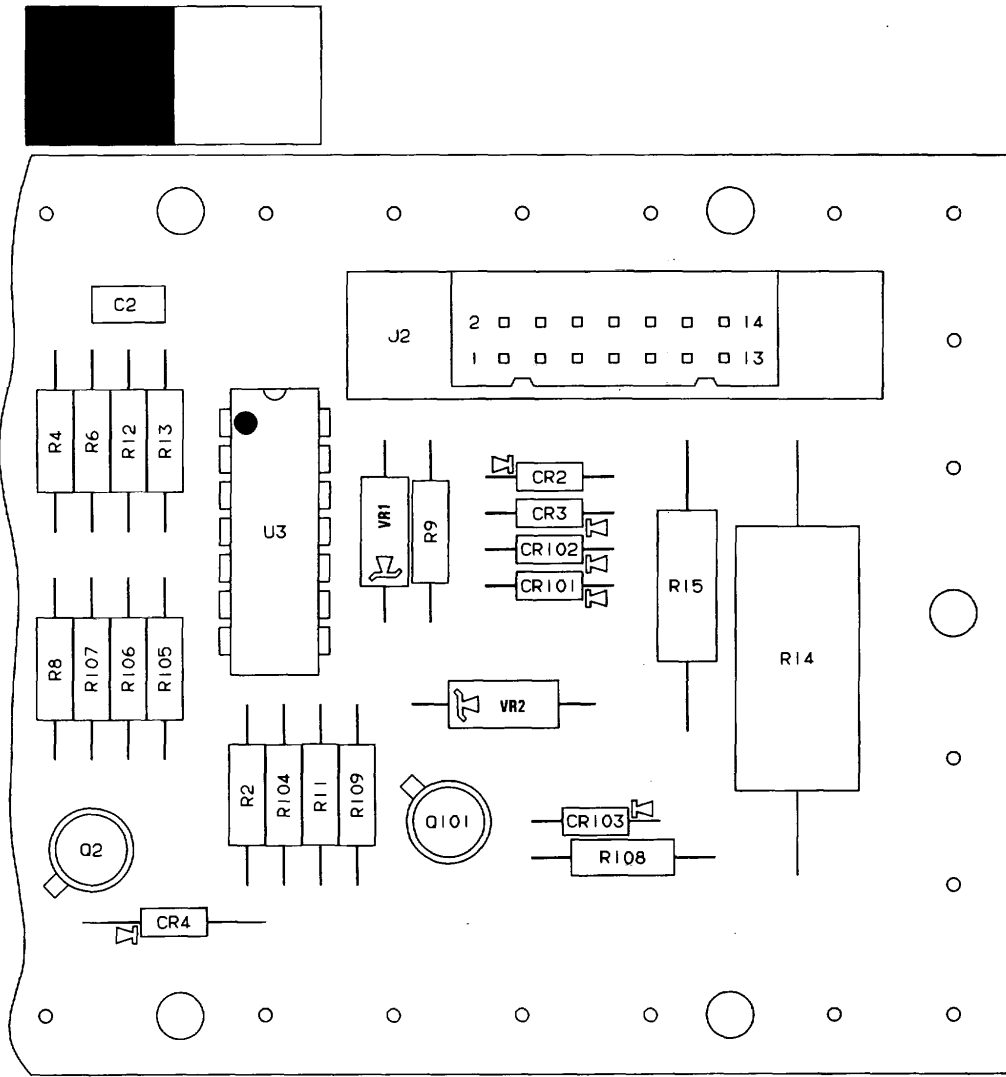

CEONI-028

Figure 8. Data (Optical) CCA (A3024168) (Sheet 3 of 4)

LEGEND

REF. DES.	ITEM NO.	REF. DES.	ITEM NO.
CR	1	R9	10
CR2	1	R10	11
CR3	1	R11	11
CR4	1	R12	12
CR100	1	R13	13
CR101	1	R14	14
CR102	1	R15	15
CR103	1	R100	7
C1	3	R101	11
C2	3	R102	7
J1	4	R103	10
J2	5	R104	10
C1	6	R105	12
O2	6	R106	13
O100	6	R107	10
O101	6	R108	7
R2	7	R109	11
R3	8	U1	16
R4	8	U2	16
R5	9	U3	17
R6	9	VR1	18
R7	10	VR2	18
R8	10		

CEON-029

Figure 8. Data (Optical) CCA (A3024168) (Sheet 4 of 4)

SECTION II

TM 11-5895-1313-24P

(1) ITEM NO	(2) SMR CODE	(3) FSCM	(4) PART NUMBER	(5) DESCRIPTION AND USABLE ON CODES (UOC)	(6) QTY
				GROUP 050401 DATA (OPTICAL) CIRCUIT CARD ASSEMBLY (A3032175)	
				FIG. 8	
1	PAHZZ	81349	JANTX1N4454-1	SEMICONDUCTOR DEVICE, DIODE.....	8
3	PAHZZ	81349	M39014/01-1593	CAPACITOR, FIXED, CERAMIC DIELECTRIC.....	2
4	PAHZZ	81349	M83503/21-07	CONNECTOR, RECEPTACL L.....	1
5	PAHZZ	81349	M83503/21-04	CONNECTOR, RECEPTACL L.....	1
6	PAHZZ	81349	JANTX2N2222A	TRANSISTOR E, TRANSISTOR.....	4
7	PAHZZ	81349	RCR07G562JS	RESISTOR, FIXED, COMPOSITION.....	4
8	PAHZZ	81349	RCR07G202JS	RESISTOR, FIXED, COMPOSITION.....	2
9	PAHZZ	81349	RCR07G132JS	RESISTOR, FIXED, COMPOSITION.....	2
10	PAHZZ	81349	RCR07G1002JS	RESISTOR, FIXED, COMPOSITION.....	6
11	PAHZZ	81349	RCR07G221JS	RESISTOR, FIXED, COMPOSITION.....	4
12	PAHZZ	81349	RCR07G103JS	RESISTOR, FIXED, COMPOSITION.....	2
13	PAHZZ	81349	RCR07G105JS	RESISTOR, FIXED, COMPOSITION.....	2
14	PAHZZ	81349	RCR42G121JS	RESISTOR, FIXED, COMPOSITION.....	1
15	PAHZZ	81349	RCR20G361JS	RESISTOR, FIXED, COMPOSITION.....	1
16	PAHZZ	14933	8102801EC	COUPLER, OPTOELECTRO.....	2
17	PAHZZ	81349	M38510/11201BCB	MICROCIRCUIT, LINEAR R, VOLTAGE..... COMPARATOR.....	1
18	PAHZZ	81349	JANTXIN751A1	SEMICONDUCTOR DEVICE, DIODE.....	2
20	PAHZZ	81349	M38527/1-040N	MOUNTING PADS, INSUATOR DISK K.....	4

END OF FIGURE

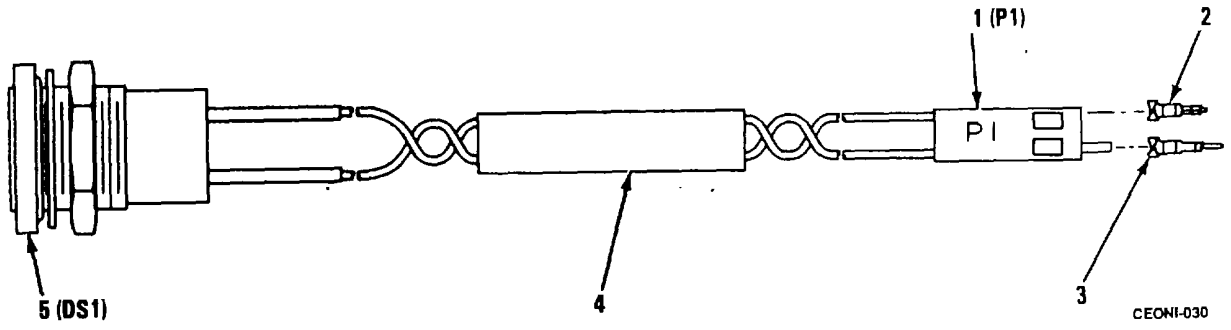
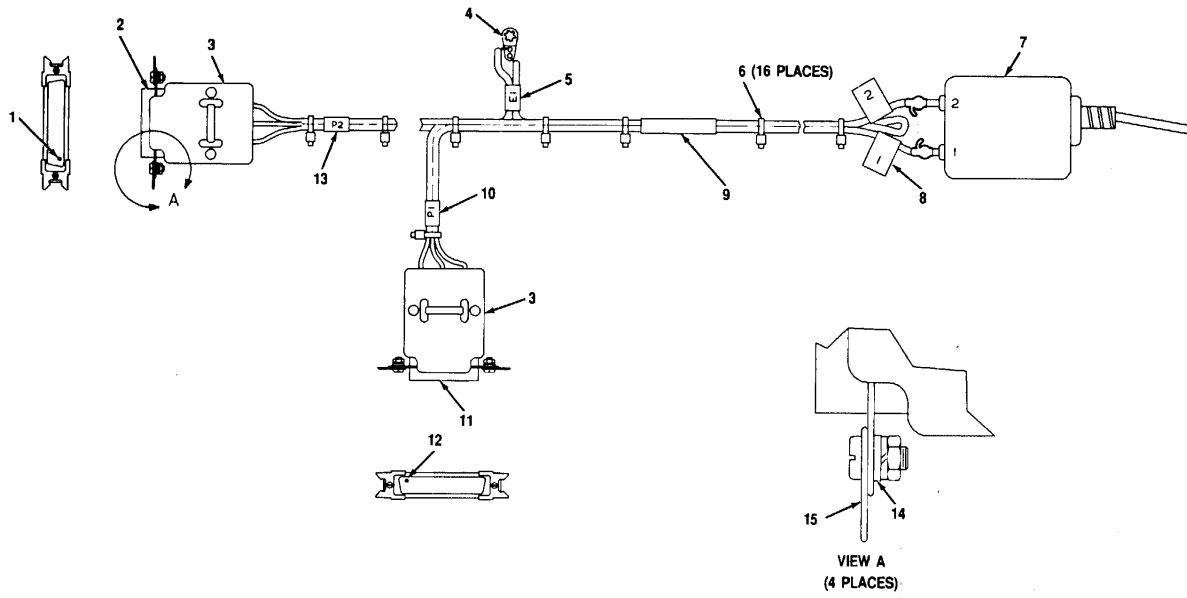

Figure 9. Indicator Cable Assembly (A3023918)

SECTION II

TM 11-5895-1313-24P

(1) ITEM NO	(2) SMR CODE	(3) FSCM	(4) PART NUMBER	(5) DESCRIPTION AND USABLE ON CODES (UOC)	(6) QTY
				GROUP 050501 INDICATOR CABLE ASSEMBLY (A3023918)	
				FIG. 9	
2	PAHZZ	22526	48116-000	CONTACT, ELECTRICAL.....	1
3	PAHZZ	22526	47745-000	TERMINAL, LUG	1
4	XBHZZ	80063	A3024738-12	BAND, MARKER, CABLE-(MAKE FROM A3030040-4)	1
5	PAHZZ	81349	LH89/1	LIGHT, INDICATOR LIGHT	1
				END OF FIGURE	



I CEON031

Figure 10. Power Input Cable Assembly (A3024166)

SECTION II

TM 11-5895-1313-24P

(1) ITEM NO	(2) SMR CODE	(3) FSCM	(4) PART NUMBER	(5) DESCRIPTION AND USABLE ON CODES (UOC)	(6) QTY
				GROUP 050502 POWER INPUT CABLE ASSEMBLY (A3024166) FIG. 10	
1	PAHZZ	81349	M39029/63-368	CONTACT, ELECTRICAL CONNECTOR	9
2	PAHZZ	81349	M24308/6-281	CONNECTOR, PLUG, ELEC	1
3	PAHZZ	71468	DE-110963-1	SHIELD, ELECTRICAL C ECTOR	2
4	PAHZZ	96906	MS77068-2	TERMINAL, LUG	
5	XBHZZ	80063	A3024140-12	BAND, MARKER, CABLE-- MODIFIED.....	1
6	XBHZZ	96906	M53367-4-9	STRAP, TIEDOWN, ELECT	16
7	PAOZZ	81349	M39019/01-317	CIRCUIT BREAKER NETIC.....	1
8	XBHZZ	26390	B500	MARKER, WIRE	2
9	XBHZZ	80063	A3024738-13	BAND, MARKER, CABLE-- (MAKE FROM	1
				A3030040-4)	
10	XBHZZ	80063	A3024140-5	BAND, MARKER, CABLE-MODIFIED.....	1
11	PAHZZ	81349	M24308/4-259	CONNECTOR, RECEPTACL RECPTACLE.....	1
12	PAHZZ	81349	M39029/64-369	CONTACT, ELECTRICAL CONNECTOR	9
13	XBHZZ	80063	A3024140-84	BAND, MARKER, CABLE	1
14	PAHZZ	96906	MS15795-803	WASHER, FLAT	4
15	PAHZZ	71468	D110278	STRIKE, CATCH	4
				END OF FIGURE	

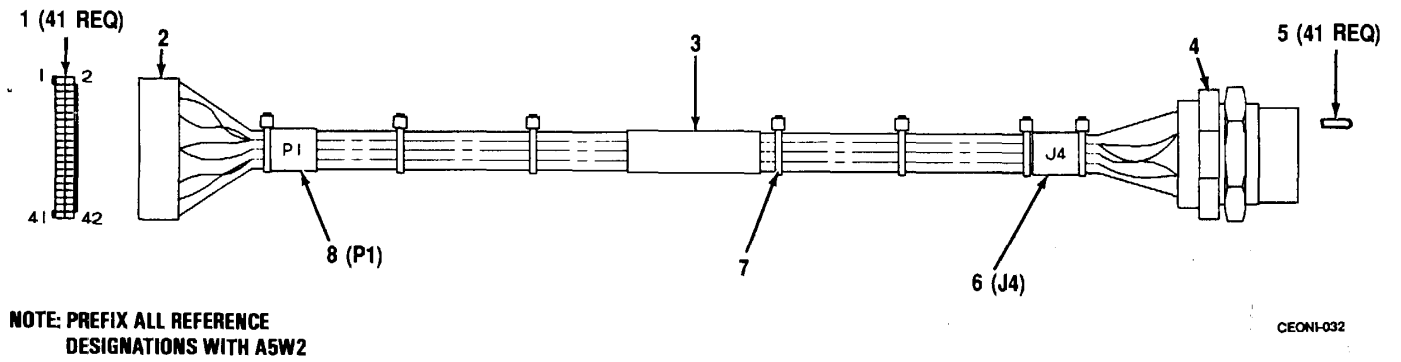

Figure 11. Data Cable Assembly (A3024170)

SECTION II

TM 11-5895-1313-24P

(1) ITEM NO	(2) SMR CODE	(3) FSCM	(4) PART NUMBER	(5) DESCRIPTION AND USABLE ON CODES (UOC)	(6) QTY
-------------------	--------------------	-------------	-----------------------	--	------------

GROUP 050503 DATA CABLE ASSEMBLY
(A3024170)
FIG. 11

1	PAHZZ	37695	168993-2	CONTACT, ELECTRICAL.....	41
2	XBHZZ	00779	1-103498-1	CONNECTOR, HOUSING-ELECTRICAL.....	1
3	XBHZZ	80063	A3024140-36	BAND, MARKER, CABLE -- MODIFIED.....	1
4	PAHZZ	96906	MS27468T21B41B	CONNECTOR, RECEPTACLE	1
5	PAHZZ	81349	M39029/56-351	CONTACT, ELECTRICAL CONNECTOR	41
6	XBHZZ	80063	A3024140-08	BAND, MARKER, CABLE -- MODIFIED.....	1
7	XBHZZ	96906	M53367-4-9	STRAP, TIEDOWN, ELECT	7
8	XBHZZ	80063	A3024140-5	BAND, MARKER, CABLE-MODIFIED.....	1

END OF FIGURE

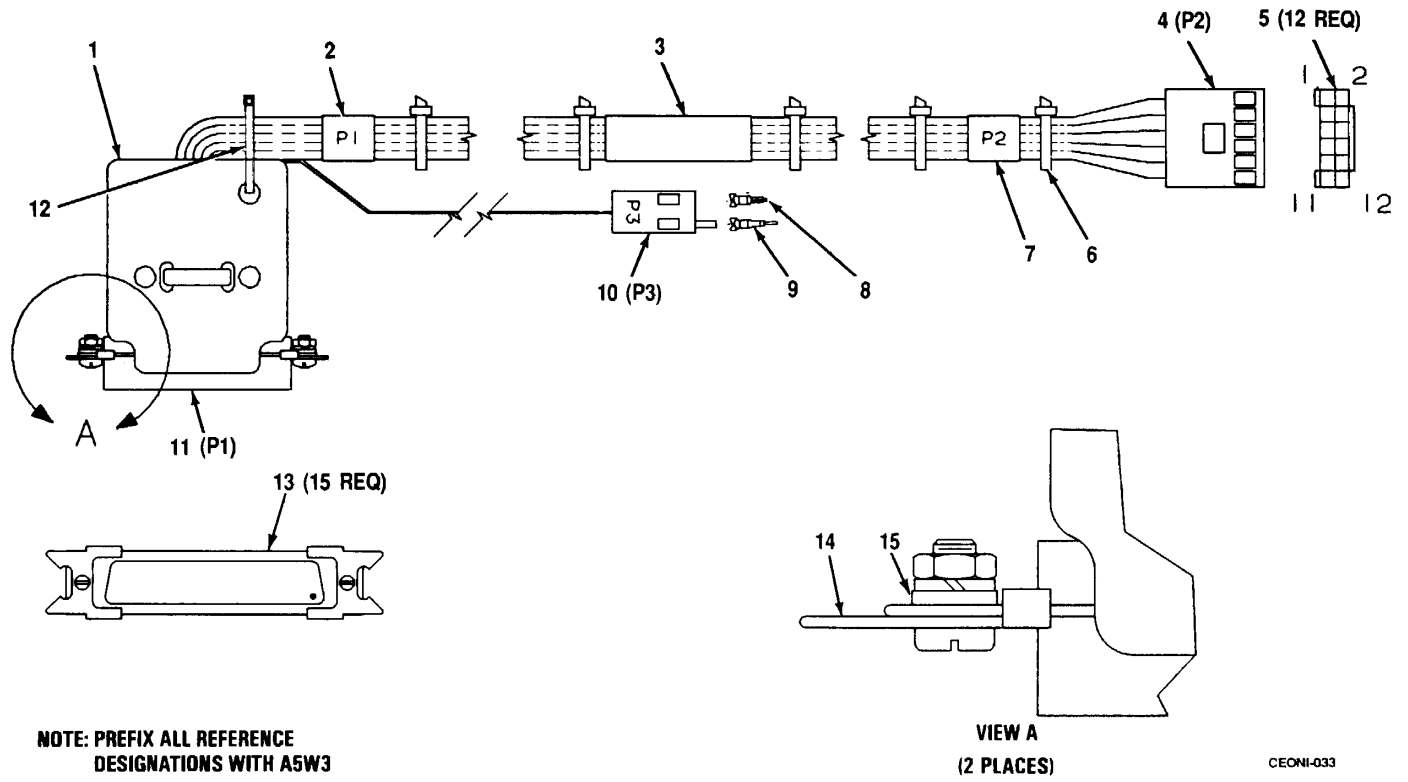

Figure 12. Logic Power Cable Assembly (A3025915)

SECTION II

TM 11-5895-1313-24P

(1) ITEM NO	(2) SMR CODE	(3) FSCM	(4) PART NUMBER	(5) DESCRIPTION AND USABLE ON CODES (UOC)	(6) QTY
-------------------	--------------------	-------------	-----------------------	--	------------

GROUP 050504 LOGIC POWER CABLE
ASSEMBLY (A3025915)

FIG. 12

1	PAHZZ	00752	507924-1	SHIELD, ELECTRICAL CECTOR	1
2	XBHZZ	80063	A3024140-5	BAND, MARKER, CABLE-MODIFIED.....	1
3	XBHZZ	80063	A3024140-39	BAND, MARKER, CABLE-MODIFIED.....	1
4	PAHZZ	00779	103498-9	CONNECTOR BODY, PLUG ELECTRICAL.....	1
5	PAHZZ	37695	168993-2	CONTACT, ELECTRICAL.....	12
6	XBHZZ	96906	MS3367-4-9	STRAP, TIEDOWN, ELECT	10
7	XBHZZ	80063	A3024140-32	BAND, MARKER, CABLE- MODIFIED.....	1
8	PAHZZ	22526	48116-000	CONTACT, ELECTRICAL.....	1
9	PAHZZ	22526	47745-000	TERMINAL, LUG	1
10	PAHZZ	22526	65039-035	HOUSING, TERMINATION.....	1
11	PAHZZ	81349	M24308/4-260	CONNECTOR BODY, RECE RECEPTACLE.....	1
12	XBHZZ	96906	MS3367-5-9	STRAP, TIEDOWN, ELECT	2
13	PAHZZ	81349	M39029/64-369	CONTACT, ELECTRICAL CONNECTOR	15
14	PAHZZ	71468	D110278	STRIKE, CATCH	2
15	PAHZZ	96906	MS15795-803	WASHER, FLAT	2

END OF FIGURE

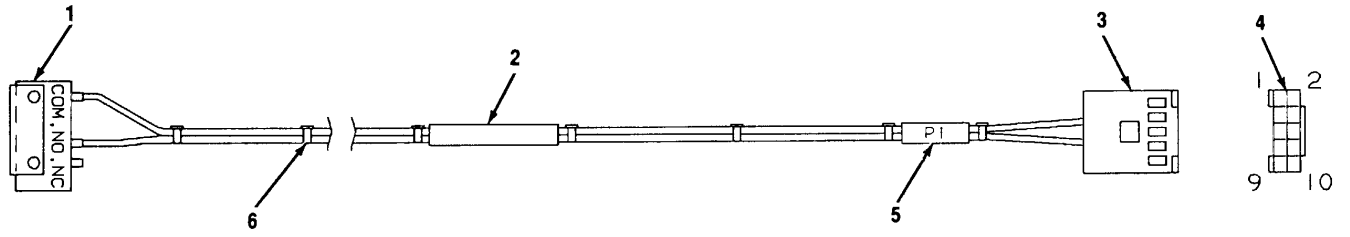

CEONI-034

Figure 13. Front Panel Cable Assembly (A3025968)

SECTION II

(1) ITEM NO	(2) SMR CODE	(3) FSCM	(4) PART NUMBER	(5) DESCRIPTION AND USABLE ON CODES (UOC)	(6) QTY
-------------------	--------------------	-------------	-----------------------	--	------------

GROUP 050505 FRONT PANEL CABLE
ASSEMBLY (A3025968)

FIG. 13

1	PAOZZ	91929	1PB4	SWITCH, PUSH	1
2	XBHZZ	80063	A3024738-39	BAND, MARKER, CABLE-- (MAKE FROM A3030040-4)	1
3	PAHZZ	00779	103498-5	CONNECTOR BODY, PLUG ELECTRICAL.....	1
4	PAHZZ	37695	168993-2	CONTACT, ELECTRICAL.....	10
5	XBHZZ	80063	A3024140-10	BAND, MARKER, CABLE-- MODIFIED.....	1
6	XBHZZ	96906	M53367-4-9	STRAP, TIEDOWN, ELECT	10

END OF FIGURE

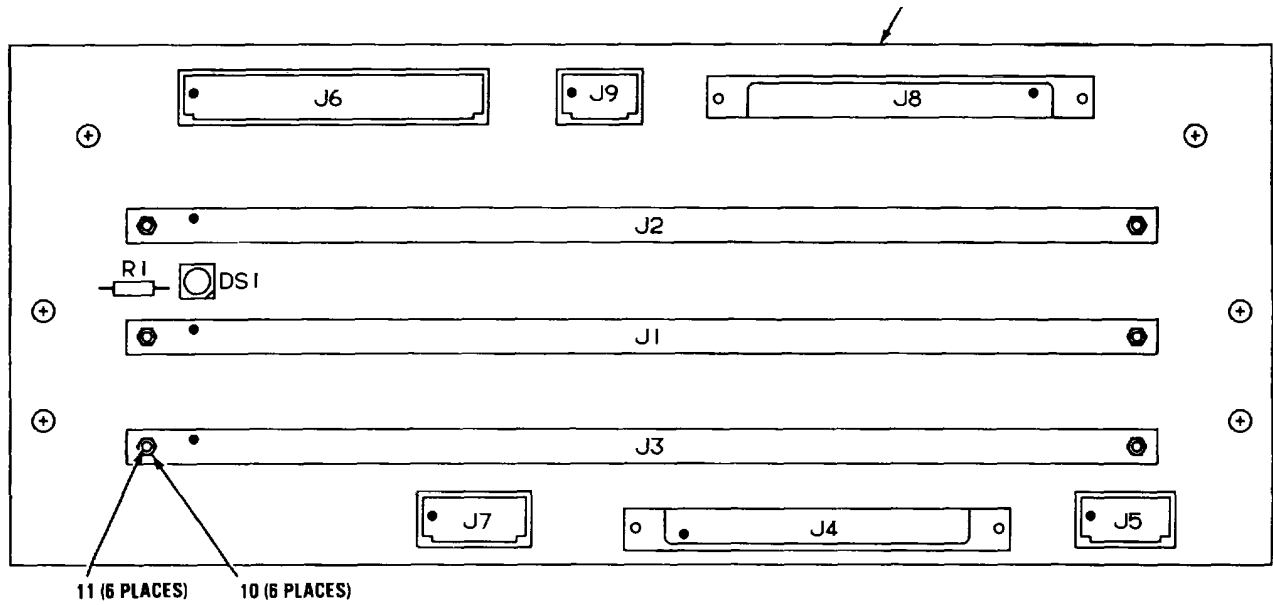

- NOTES: 1. PREFIX ALL REFERENCE DESIGNATIONS WITH A5A1
 2. INDEX NO. 9 NOT USED

LEGEND

REF. DES.	ITEM NO.
DS1	1
J1	2
J2	2
J3	2
J4	3
J5	4
J6	5
J7	6
J8	3
J9	7
R1	8

CEONI-035

Figure 14. Backplane Assembly (A3024165)

SECTION II

TM 11-5895-1313-24P

(1) ITEM NO	(2) SMR CODE	(3) FSCM	(4) PART NUMBER	(5) DESCRIPTION AND USABLE ON CODES (UOC)	(6) QTY
				GROUP 0506 BACKPLANE ASSEMBLY (A3024165)	
				FIG. 14	
1	PAHZZ	72619	550-2404-100	SEMICONDUCTOR DEVICE, DIODE-LIGHT	1
				EMITTING	
2	PAHZA	81349	M55302/27-191	CONNECTOR, PRINTED CIRCUIT	3
				SUBASSEMBLY	
3	PAHZA	81349	M83503/21-20	CONNECTOR, RECEPTACL L.....	2
4	PAHZA	00779	5188-157-18	CONNECTOR, HEADER, SHROUDED	1
5	PAHZA	00779	103567-1	CONNECTOR, HEADER, SHROUDED	1
6	PAHZZ	00779	103567-6	CONNECTOR, HEADER, SHROUDED	1
7	PAHZA	00779	5188-157-14	CONNECTOR, HEADER, SHROUDED	1
8	PAHZZ	81349	RCR07G271JS	RESISTOR, FIXED, COMPOSITION.....	1
10	PAHZZ	00779	530341-1	POLARIZING KEY, ELECESSORIES	6
11	PAHZZ	80205	NAS662C2R4	SCREW, MACHINE.....	6

END OF FIGURE

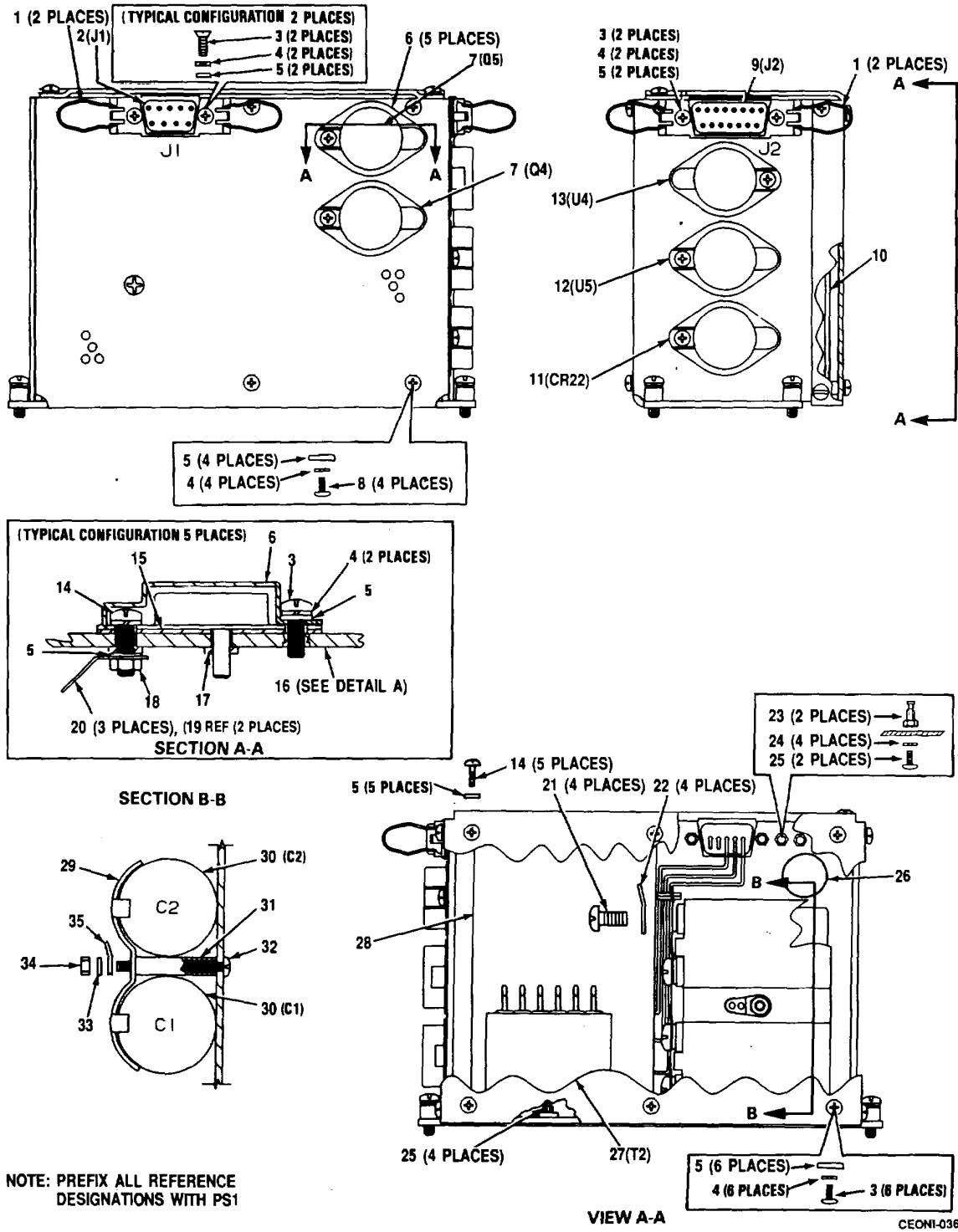
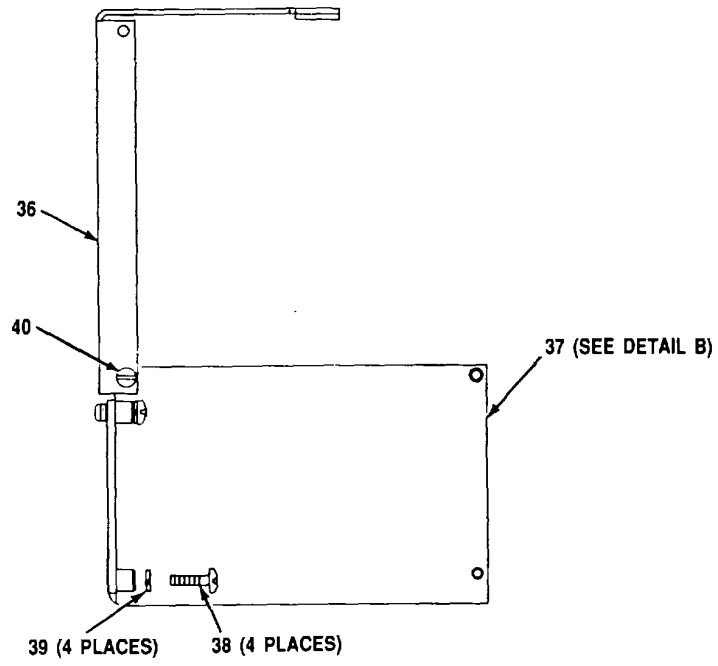
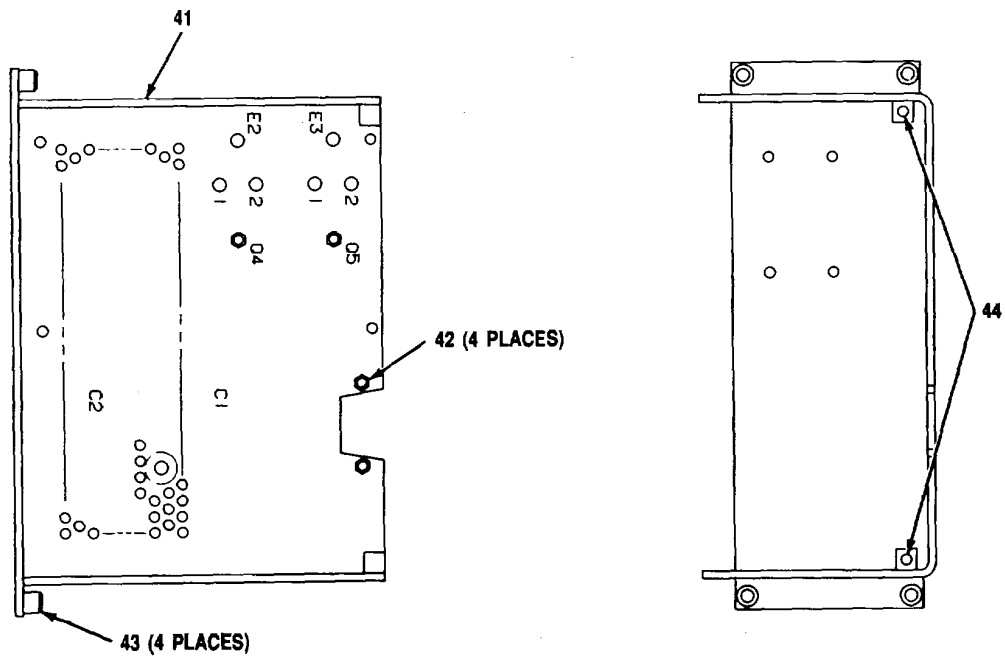

Figure 15. Control Interface Unit Power Supply (A3024068) (Sheet 1 of 2)



DETAIL A



DETAIL B

CEONI-037

Figure 15. Control Interface Unit Power Supply (A3024068) (Sheet 2 of 2)

SECTION II

TM 11-5895-1313-24P

(1) ITEM NO	(2) SMR CODE	(3) FSCM	(4) PART NUMBER	(5) DESCRIPTION AND USABLE ON CODES (UOC)	(6) QTY
GROUP 06 CONTROL INTERFACE UNIT POWER SUPPLY (A3024068)					
FIG. 15					
1	PAHZZ	71468	D110277	SPRING LATCH ASSY.....	4
2	PAHZZ	81349	M24308/3-1	CONNECTOR, RECEPTACL ACTS	1
3	PAHZZ	96906	MS51957-14	SCREW, MACHINE.....	9
4	PAHZZ	96906	MS35338-135	WASHER, LOCK.....	28
5	PAHZZ	80205	NAS620C4	WASHER, FLAT.....	26
6	PAHZZ	07047	10360-N-1	INSULATOR, TRANSISTOR	5
7	PAHZZ	81349	JANTX2N6678	TRANSISTOR E, TRANSISTOR.....	2
8	PAHZZ	96906	MS51957-13	SCREW, MACHINE.....	12
9	PAHZZ	81349	M24308/1-2	CONNECTOR, RECEPTACL NTACTS.....	1
10	PAHHH	80063	A3024797	CIRCUIT CARD ASSEMBLY (SEE FIG..... 16 FOR BREAKDOWN)	1
11	PAHZZ	62703	VSK3040T	SEMICONDUCTOR DEVICE, SCHOTTKY..... RECTIFIER	1
12	PAHZA	81349	M38510/11704BYC	MICROCIRCUIT, LINEAR.....	1
13	PAHZZ	14933	703401YX	MICROCIRCUIT, LINEAR DESC.....	1
14	PAHZZ	96906	S51957-15	SCREW, MACHINE.....	7
15	PAHZZ	18565	60-11-4305-1674	INSULATOR, PLATE R	5
16	XBHHH	80063	A3024542	CHASSIS ASSEMBLY.....	1
17	PAHZZ	23050	4X3-32	INSULATOR, BUSHING CREW	15
18	PAHZZ	80205	NAS671C4	NUT, PLAIN, HEXAGON	5
19	PAHZZ	80063	341	BRASS HOT DI TERMINAL, LUG	2
				P SOLDER	
20	PAHZZ	96906	MS77068-1	TERMINAL, LUG	3
21	PAHZZ	96906	MS51958-59	SCREW, MACHINE.....	4
22	PAHZZ	96906	MS77068-4	TERMINAL, LUG	4
23	PAHZZ	81349	SE196DO1S	TERMINAL, STUD.....	2
24	PAHZZ	96906	MS35333-153	WASHER, PLAIN	2
25	PAHZZ	96906	M524693C2	SCREW, MACHINE.....	6
26	PAHZZ	80063	SG150-S	THERMISTOR CURRENT LIMITING.....	1
27	PAHZZ	37695	808230-1	TRANSFORMER ASSEMBL.....	1
28	PAHHH	80063	A3024800	CIRCUIT CARD ASSEMBLY (SEE FIG..... 7 FOR BREAKDOWN)	1
29	XBHZZ	80063	A3028067	CLAMP, CAPACITOR.....	1
30	PAHZZ	81349	M39018/04-2229	CAPACITOR, FIXED, ELECTROLYTIC.....	2
31	PAHZZ	80205	NAS43DD1-72	SPACER, SLEEVE LT.....	1
32	PAHZZ	96906	M551957-36	SCREW, MACHINE.....	1
33	PAHZZ	80205	NA5620C6	WASHER, FLAT.....	1
34	PAHZZ	80205	NAS671C6	NUT, PLAIN, HEXAGON	1
35	PAHZZ	96906	MS77068-2	TERMINAL, LUG	1
36	PBHZZ	80063	A3024572	BRACKET, MOUNTING, SH.....	1
37	PAHHH	80063	A3024558	CHASSIS ASSEMBLY.....	1
38	XBHZZ	80063	A3023876-1	SCREW, MODIFIED.....	4
39	PAHZZ	96906	M535338-136	WASHER, LOCK.....	4
40	XBHZZ	80063	A3028707	SCREW, SHOULDER.....	2
41	XBHZZ	80063	A3034036	CHASSIS.....	1
42	PAHZZ	96906	MS3214-5	NUT, PLAIN, CLINCH.....	13

SECTION II

TM 11-5895-1313-24P

(1) ITEM NO	(2) SMR CODE	(3) FSCM	(4) PART NUMBER	(5) DESCRIPTION AND USABLE ON CODES (UOC)	(6) QTY
43	PAHZZ	51506	700005A23	RETAINER, SCREW, CAPTIVATED	4
44	XBHZZ	51506	1700-SS-.135-12	FASTENER, CHASSIS	2

END OF FIGURE

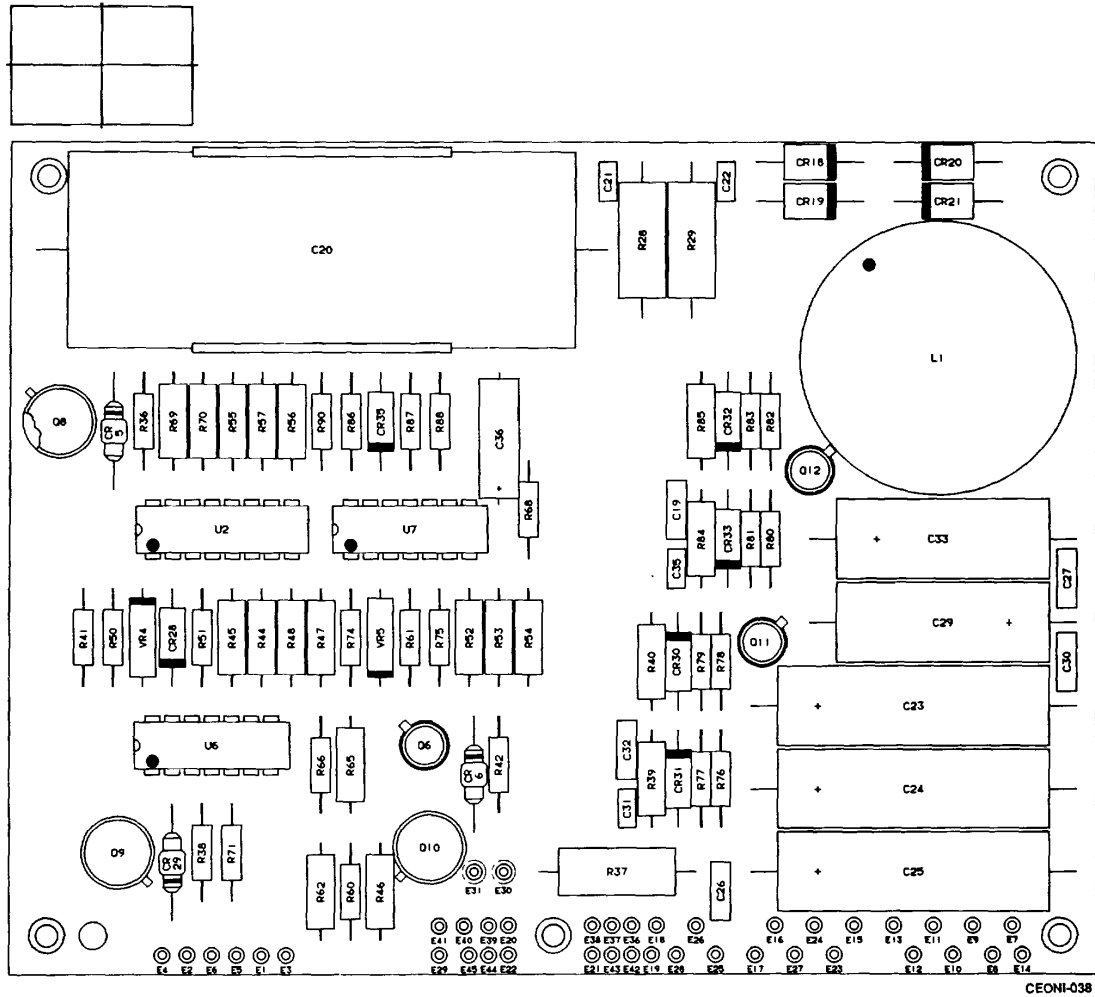
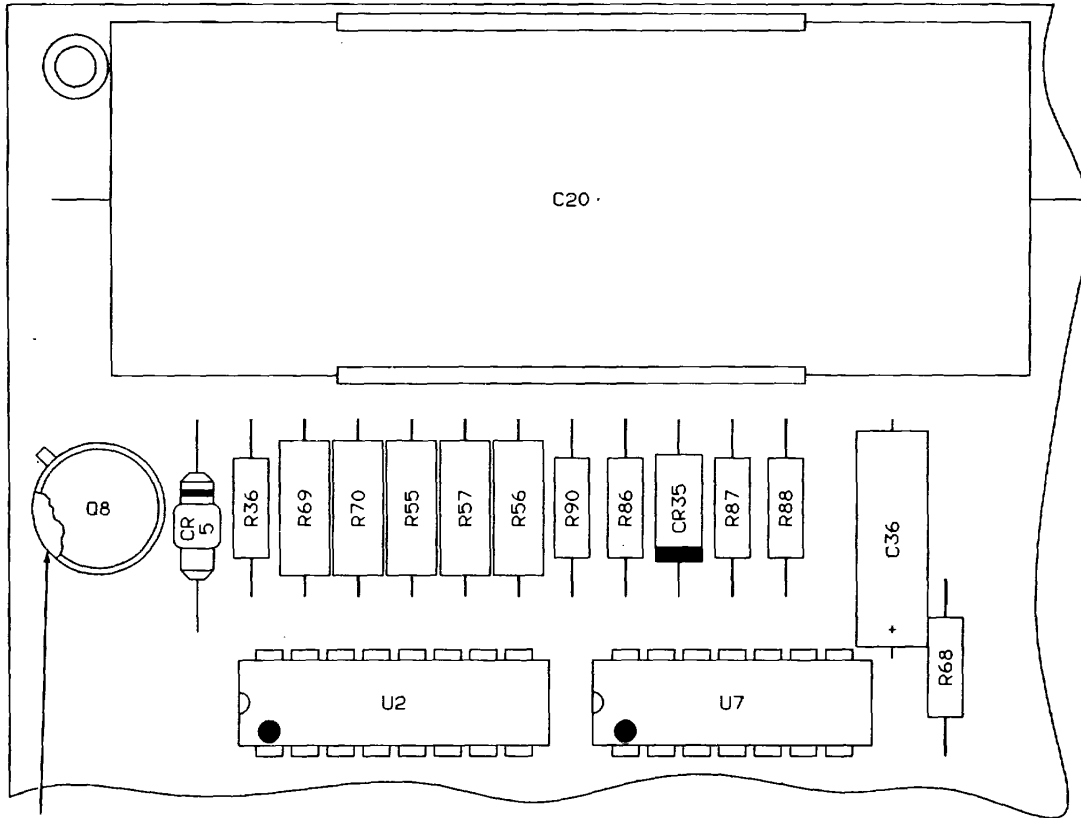

Figure 16. Output and Bite CCA (A3024797) (Sheet 1 of 6)



46 (3 PLACES)
NOTES: 1. PREFIX ALL REFERENCE DESIGNATIONS WITH PS1A1
2. INDEX NOS. 23, 30, 33, 45 NOT USED

CEONI-039

Figure 16. Output and Bite CCA (A3024797) (Sheet 2 of 6)

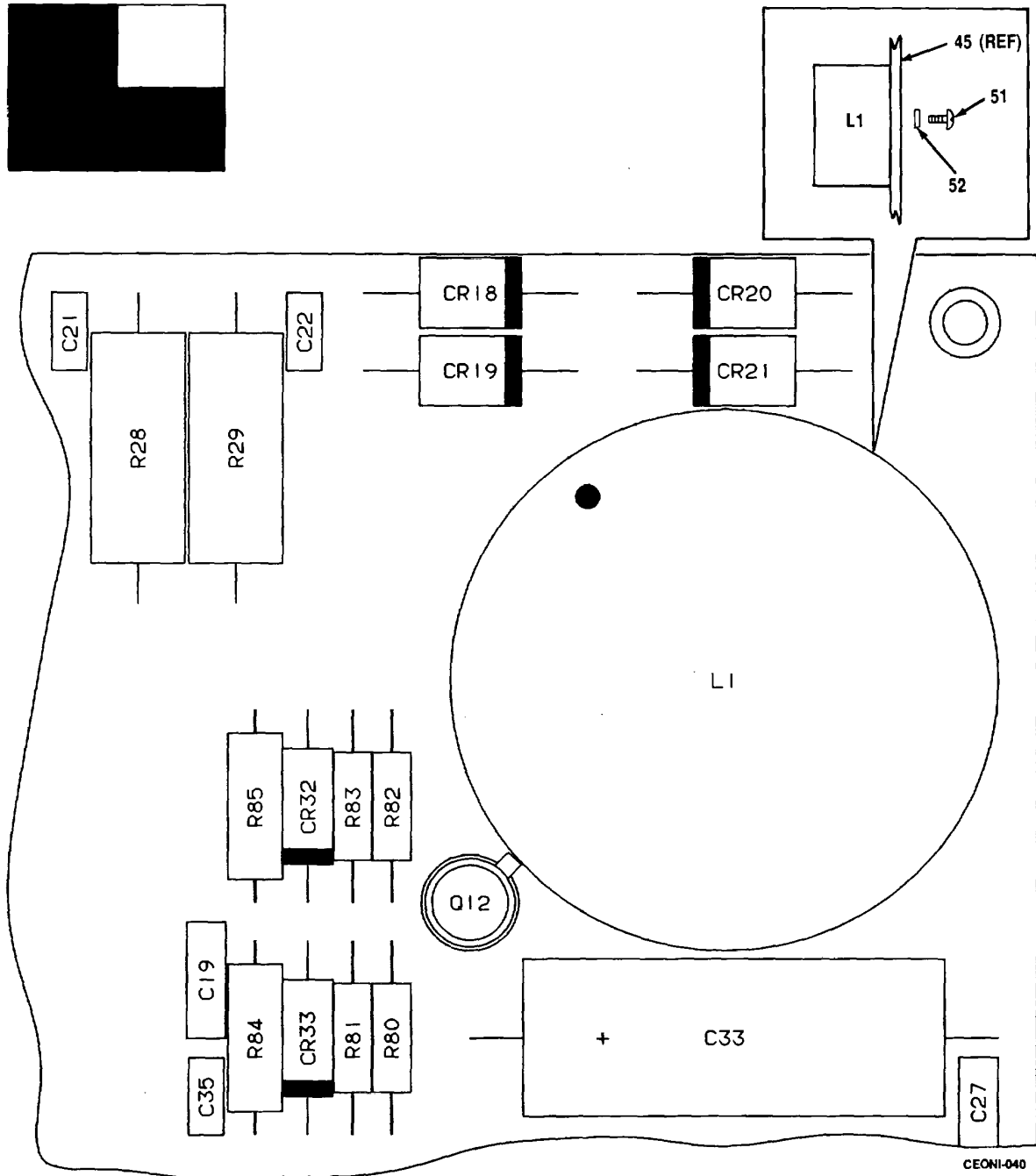

Figure 16. Output and Bite CCA (A3024797) (Sheet 3 of 6)

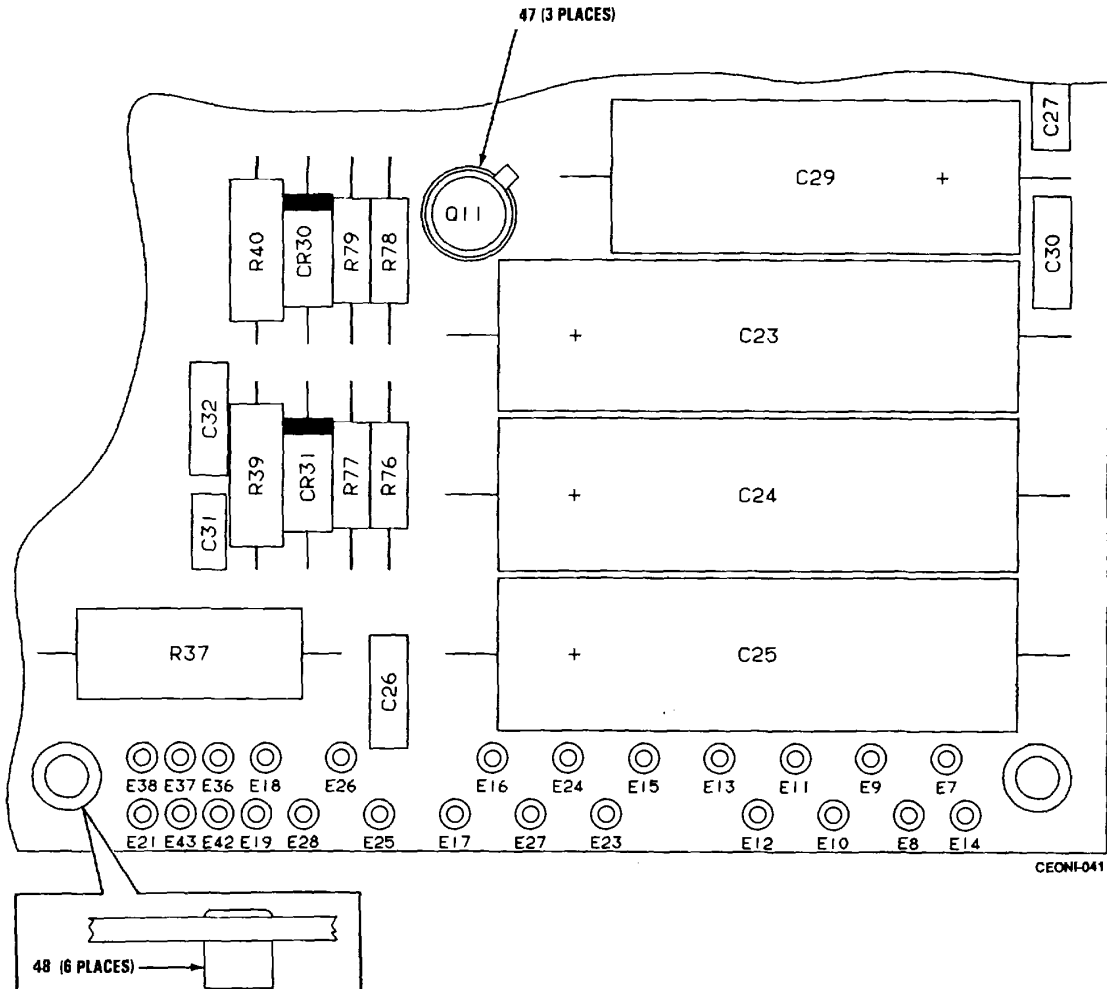
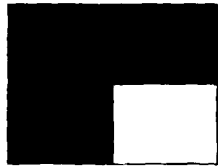
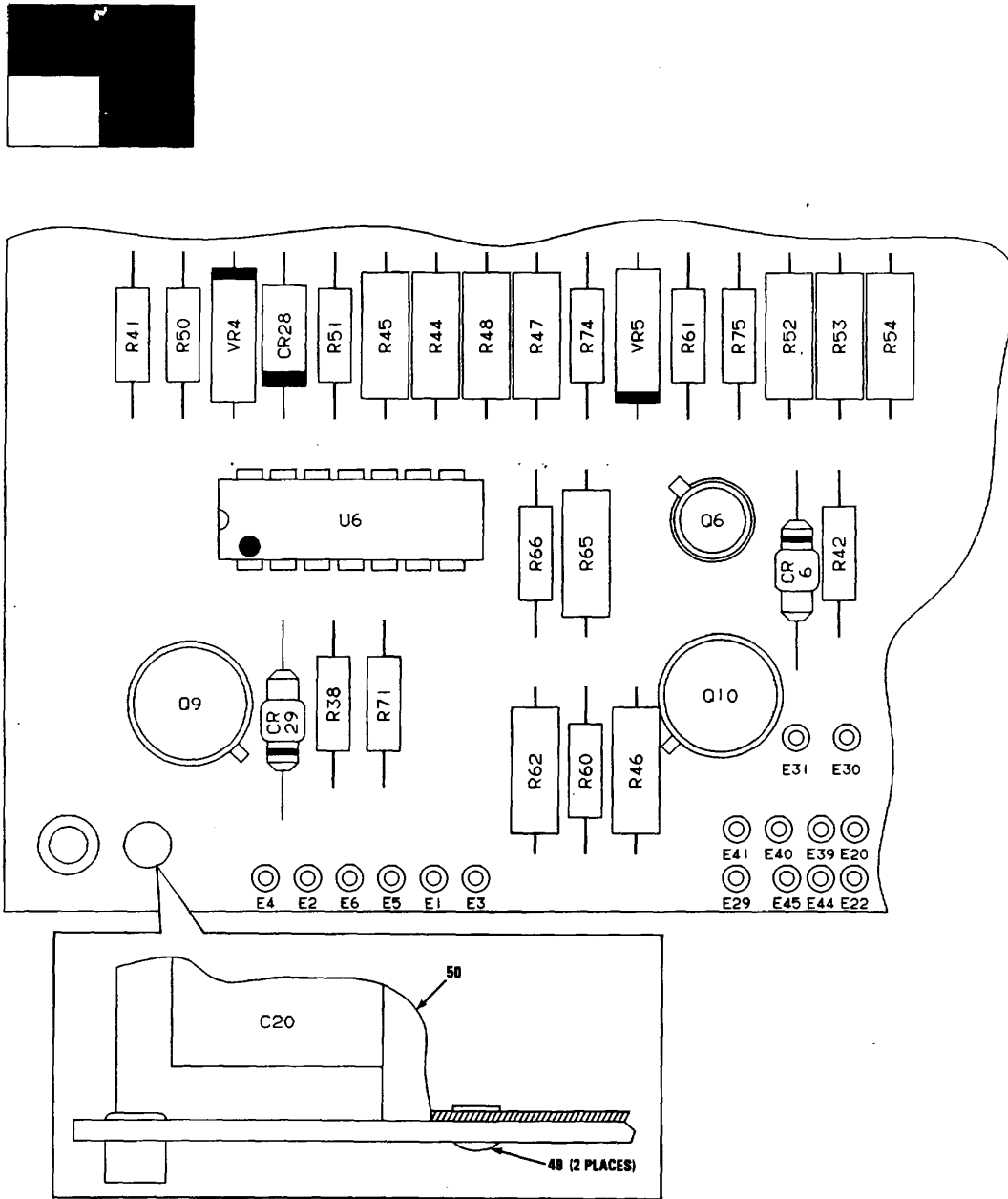

Figure 16. Output and Bite CCA (A3024797) (Sheet 4 of 6)



CEONI-042

Figure 16. Output and Bite CCA (A3024797) (Sheet 5 of 6)

REF. DES.	ITEM NO.	REF.	ITEM DES.	REF. NO.	ITEM DES.	NO.
CR5	1	010	12	R71	19	
CR6	1	Q11	11	R74	35	
CR18	2	012	13	R75	24	
CR19	2	R28	14	R76	36	
CR20	2	R29	14	R77	36	
CR21	2	R36	15	R78	37	
CR28	3	R37	16	R78	38	
CR29	1	R38	15	R79	37	
CR30	2	R39	17	R79	38	
CR31	2	R40	18	R80	38	
CR32	2	R41	19	R81	38	
CR33	2	R42	15	R82	36	
CR35	3	R44	20	R82	37	
C19	4	R45	21	R83	36	
C20	5	R46	22	R83	37	
C21	6	R47	20	R84	17	
C22	6	R48	20	R85	18	
C23	7	R50	24	R86	39	
C24	7	R51	24	R87	40	
C25	7	R52	25	R88	41	
C26	4	R53	26	R90	24	
C27	4	R54	20	U2	42	
C29	8	R55	27	U6	43	
C30	4	R56	26	U7	43	
C31	6	R57	20	VR4	44	
C32	4	R60	28	VR5	44	
C33	8	R61	29			
C35	6	R62	20			
C36	9	R65	31			
L1	10	R66	32			
Q6	11	R68	19			
Q8	12	R69	34			
09	12	R70	20			

*SELECT AT TEST
 CEONI-043

Figure 16. Output and Bite CCA (A3024797) (Sheet 6 of 6)

SECTION II

TM 11-5895-1313-24P

(1) ITEM NO	(2) SMR CODE	(3) FSCM	(4) PART NUMBER	(5) DESCRIPTION AND USABLE ON CODES (UOC)	(6) QTY
GROUP 0601 OUTPUT AND BITE CIRCUIT CARD ASSEMBLY (A3024797)					
FIG. 16					
1	PAHZZ	12969	UM4001B	SEMICONDUCTOR DEVIC E, DIODE.....	3
2	PAHZZ	81349	JANTX1N5416	SEMICONDUCTOR DEVIC E, DIODE.....	8
3	PAHZZ	81349	JANTX1N645	SEMICONDUCTOR DEVIC E, DIODE	2
4	PAHZZ	81349	M39014/02-1419	CAPACITOR, FIXED, CERAMIC DIELECTRIC.....	5
5	PAHZZ	81349	M83421/01-5269S	CAPACITOR, FIXED, METSTIC,..... DIELECTRIC	1
6	PAHZZ	81349	M39014-01-1575	CAPACITOR, FIXED, CERAMIC DIELECTRIC.....	4
7	PAHZZ	81349	M39006/22-0540	CAPACITOR, FIXED, ELECTROLYTIC	3
8	PAHZZ	81349	M39006/22-0338	CAPACITOR, FIXED, ELECTROLYTIC	2
9	PAHZZ	81349	CS13AC330M	CAPACITOR, FIXED, ELECTROLYTIC	1
10	PAHZZ	37695	325418-1	REACTOR, POWER, MULTISECTION	1
11	PAHZZ	81349	JANTX2N2222A	TRANSISTOR E, TRANSISTOR.....	2
12	PAHZZ	09214	2N2324A	SEMICONDUCTOR DEVICE, SCR	3
13	PAHZZ	81349	JANTX2N2906A	TRANSISTOR E, TRANSISTOR.....	1
14	PAHZZ	81349	RCR32G200JS	RESISTOR, FIXED, COMPOSITION.....	2
15	PAHZZ	81349	RCR07G1002JS	RESISTOR, FIXED, COMPOSITION.....	3
16	PAHZZ	81349	RCR32G510JS	RESISTOR, FIXED, COMPOSITION.....	1
17	PAHZZ	81349	RNC55H2871FS	RESISTOR, FIXED, FILM.....	2
18	PAHZZ	81349	RNC55H3240FS	RESISTOR, FIXED, FILM.....	2
19	PAHZZ	81349	RCR07G300JS	RESISTOR, FIXED, COMPOSITION.....	3
20	PAHZZ	81349	RNC55H2491FS	RESISTOR, FIXED, FILM.....	7
21	PAHZZ	81349	RNC55H3320FS	RESISTOR, FIXED, FILM.....	1
22	PAHZZ	81349	RNC55H2872FS	RESISTOR, FIXED, FILM.....	1
24	PAHZZ	81349	RCR07G622JS	RESISTOR, FIXED, COMPOSITION.....	4
25	PAHZZ	81349	RNC55H1002FS	RESISTOR, FIXED, FILM.....	1
26	PAHZZ	81349	RNC55H4120FS	RESISTOR, FIXED, FILM.....	2
27	PAHZZ	81349	RNC55H2431FS	RESISTOR, FIXED, FILM.....	1
28	PAHZZ	81349	RCR07G754JS	RESISTOR, FIXED, COMPOSITION.....	1
29	PAHZZ	81349	RCR32G821JS	RESISTOR, FIXED, COMPOSITION.....	1
31	PAHZZ	81349	RNC55H2551FS	RESISTOR, FIXED, FILM.....	1
32	PAHZZ	81349	RCR07G104JS	RESISTOR, FIXED, COMPOSITION.....	1
34	PAHZZ	81349	RNC55H3241FS	RESISTOR, FIXED, FILM.....	1
35	PAHZZ	81349	RCR07G101JS	RESISTOR, FIXED, COMPOSITION.....	1
36	PAHZZ	81349	RCR07G3R3JS	RESISTOR, FIXED, COMPOSITION.....	2
37	PAHZZ	81349	RCR07G2R7JS	RESISTOR, FIXED, COMPOSITION.....	4
38	PAHZZ	81349	RCR07G3ROJS	RESISTOR, FIXED, COMPOSITION.....	2
39	PAHZZ	81349	RCRO7G103JS	RESISTOR, FIXED, COMPOSITION.....	1
40	PAHZZ	81349	RCR07G511JS	RESISTOR, FIXED, COMPOSITION.....	1
41	PAHZZ	81349	RCR07G472JS	RESISTOR, FIXED, COMPOSITION.....	1
42	PAHZZ	97953	1A 7862-1	MICROCIRCUIT, LINEAR.....	1
43	PAHZZ	81349	M38510/11201BCB	MICROCIRCUIT, LINEAR R, VOLTAGE..... COMPARATOR	2
44	PAHZZ	81349	JANTXIN751AI	SEMICONDUCTOR DEVIC E, DIODE.....	2
46	PAHZZ	13103	7717-4DAP	MOUNTING PAD, ELECTR.....	3
47	PAHZZ	81349	M38527/1-038NWHT	MOUNTING PADS, INSULATOR DISK	3

SECTION II

TM 11-5895-1313-24P

(1) ITEM NO	(2) SMR CODE	(3) FSCM	(4) PART NUMBER	(5) DESCRIPTION AND USABLE ON CODES (UOC)	(6) QTY
48	XBHZZ	51506	41073-H-SS-.105-	STANDOFF, THREADED..... 12-HT	6
49	PAHZZ	96906	MS16535A76	RIVET, TUBULAR	2
50	XBHZZ	99378	3100-300-12-8	CLIP, SPRING TENSION	1
51	PAHZZ	96906	MS51957-13	SCREW, MACHINE.....	1
52	PAHZZ	80205	NAS62OC4	WASHER, FLAT.....	1

END OF FIGURE

16-2

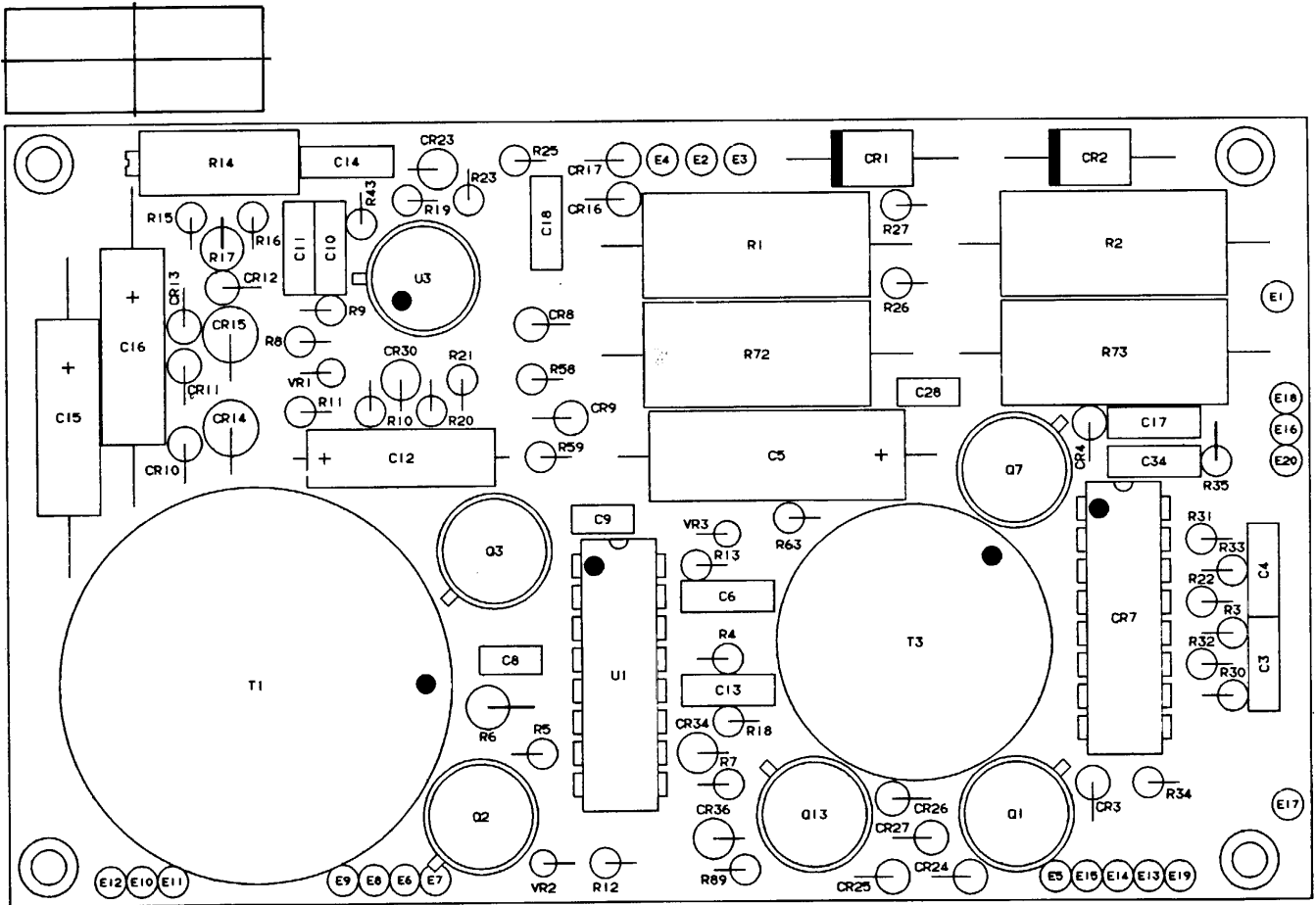

CEONI-044

Figure 17. Input and Drive CCA (A3024800) (Sheet 1 of 6)

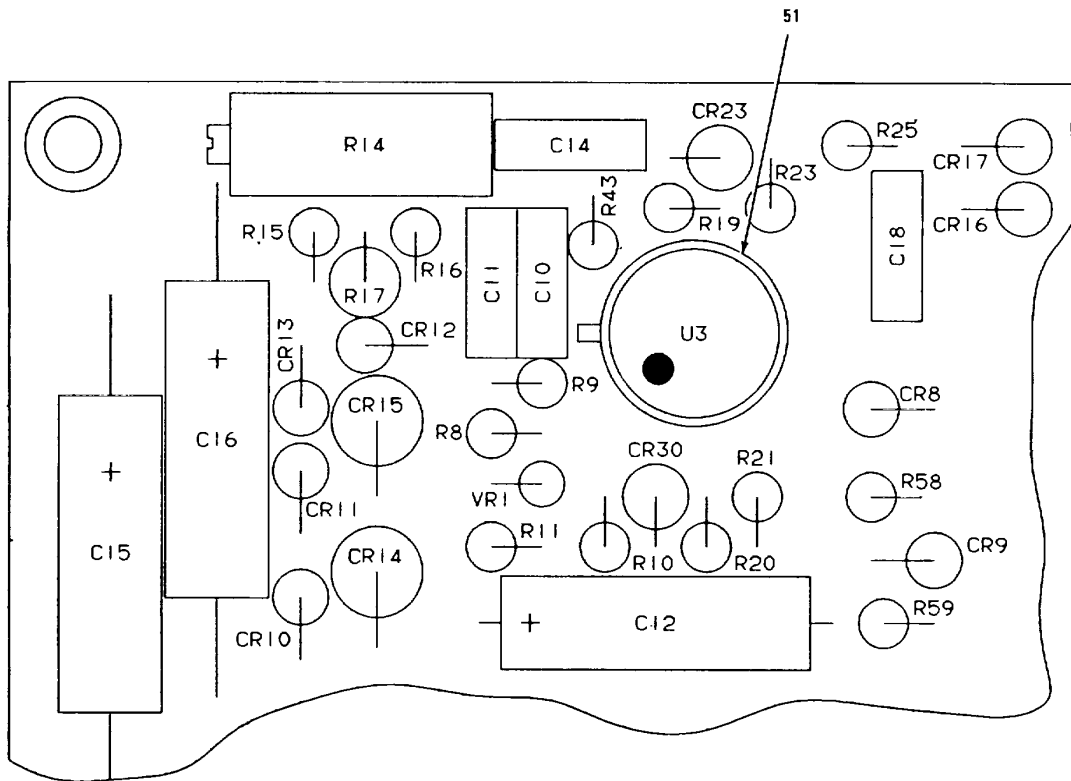

NOTE: PREFIX ALL REFERENCE DESIGNATIONS WITH PS1A2

CEONI-045

Figure 17. Input and Drive CCA (A3024800) (Sheet 2 of 6)

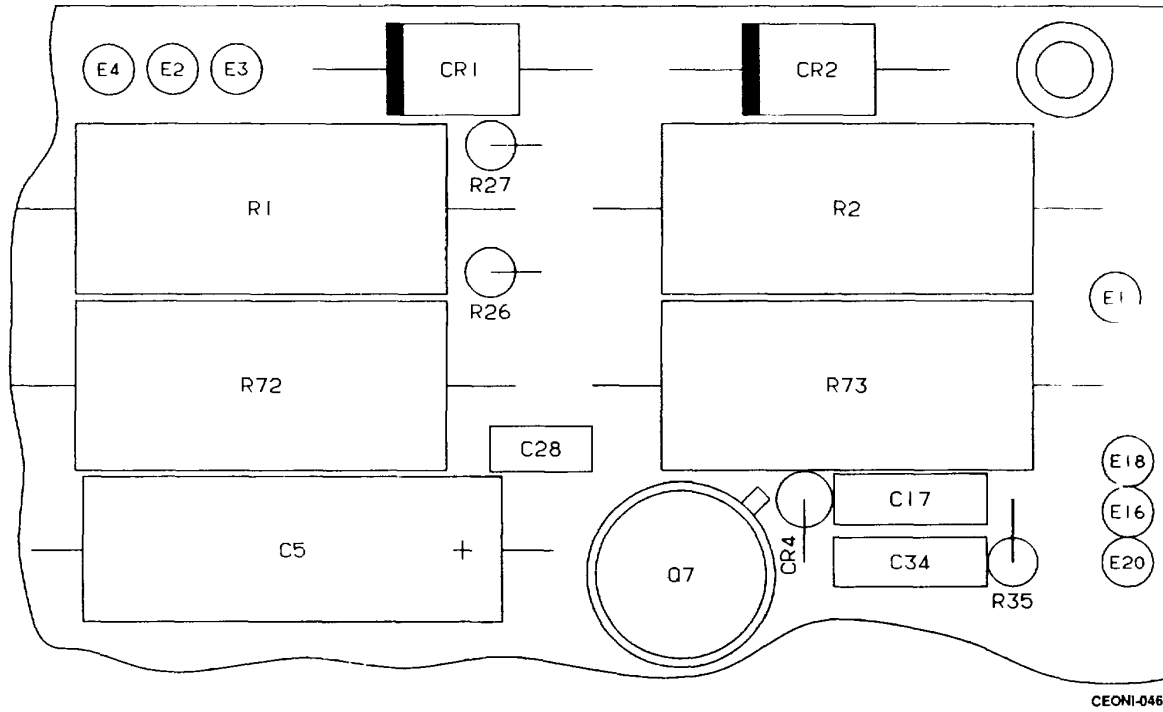
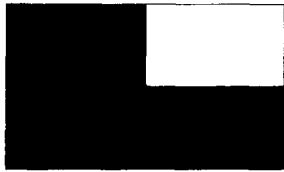

Figure 17. Input and Drive CCA (A3024800) (Sheet 3 of 6)

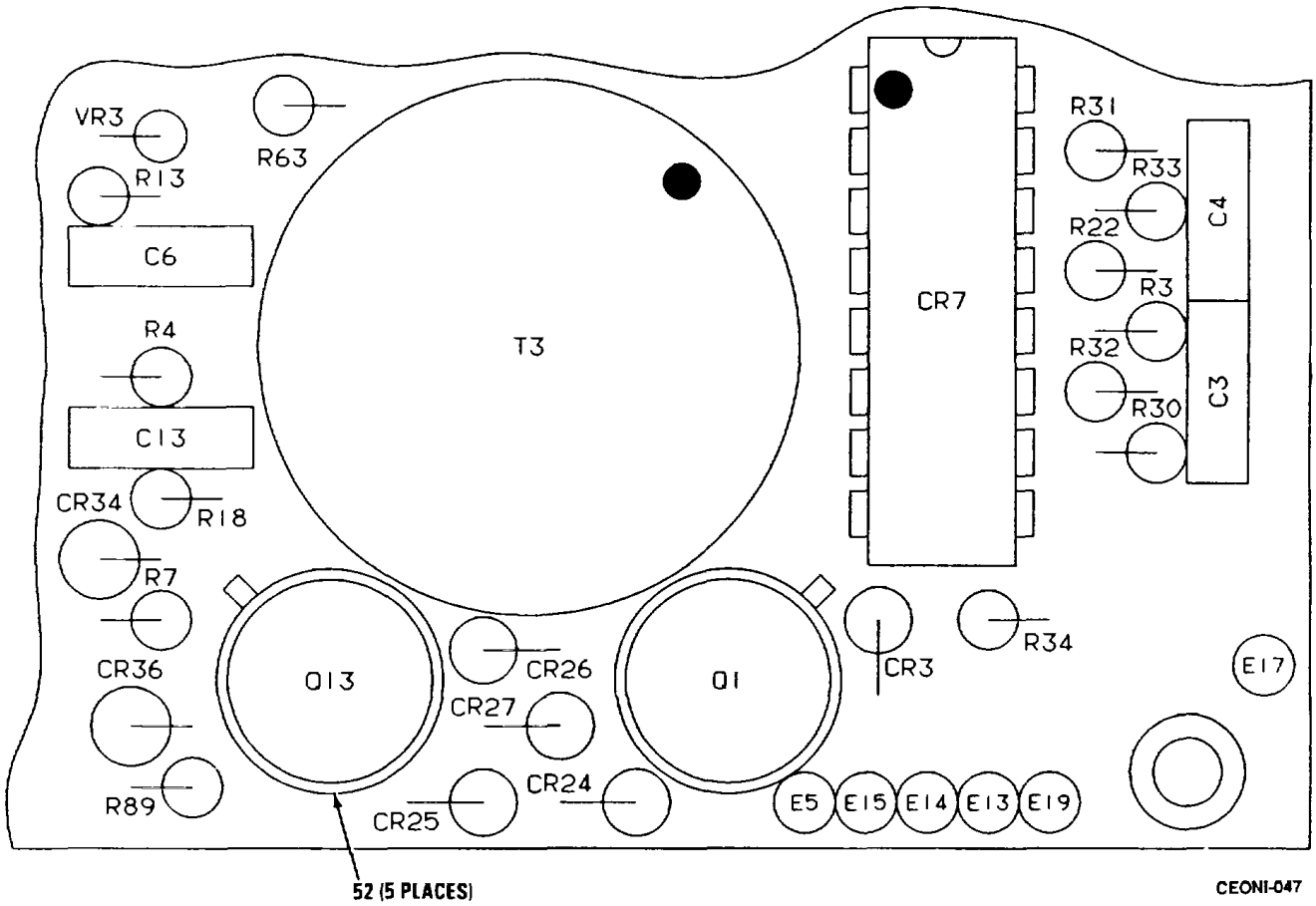
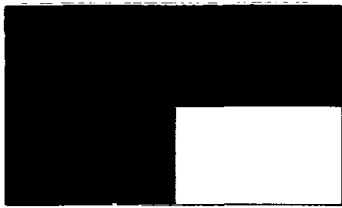
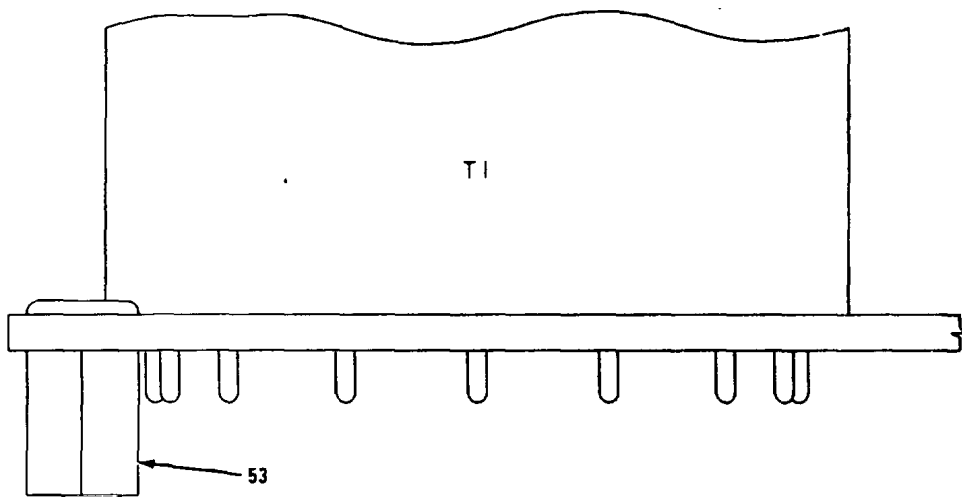
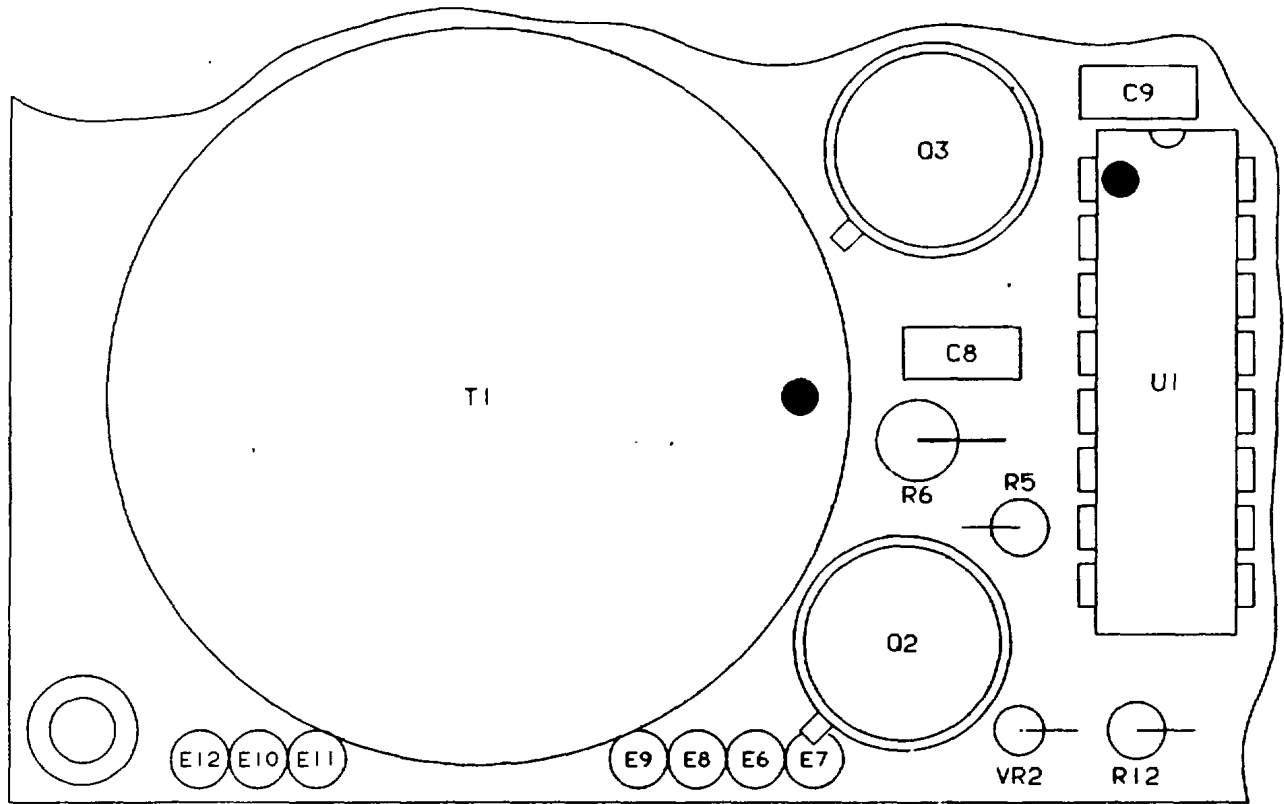

Figure 17. Input and Drive CCA (A3024800) (Sheet 4 of 6)



CEONR-048

Figure 17. Input and Drive CCA (A3024800) (Sheet 5 of 6)

LEGEND

REF. DES.	ITEM NO.	REF. DES.	ITEM NO.	REF. DES.	ITEM NO.	REF. DES.	ITEM NO.
CR1	1	C9	11	R12	30	R24	38*
CR2	1	C10	12	R13	30	R24	39*
CR3	2	C11	13	R14	31	R25	40
CR4	2	C12	14	R15	29	R26	41
CR7	3	C13	15	R16	32	R27	41
CR8	4	C14	16	R17	33	R30	42
CR9	4	C15	17	R18	34	R31	42
CR10	4	C16	17	R19	35	R32	43
CR11	4	C17	18	R20	36	R33	43
CR12	4	C18	8	R21	37	R34	39
CR13	4	C28	10	R22	23	R35	39
CR14	5	C34	18	R23	27	R43	34
CR15	5	Q1	19	R24	27*	R58	44
CR16	4	Q2	20	R24	28*	R59	44
CR17	4	Q3	20	R24	29*	R63	44
CR23	6	Q7	19	R24	38*	R72	22
CR24	4	Q13	21	R24	38*	R73	22
CR25	4	RI	22	R24	38*	R89	27
CR26	4	R2	22	R24	38*	T1	45
CR27	4	R3	23	R24	38*	T3	46
CR30	6	R4	24	R24	38*	U1	47
CR34	6	R5	23	R24	38*	U3	48
CR36	7	R6	25	R24	38*	VR1	49
C3	8	R7	26	R24	38*	VR2	50
C4	8	R8	27	R24	38*	VR3	50
C5	9	R9	28	R24	38*		
C6	8	R10	29	R24	38*		
C8	10	R11	29	R24	38*		

CEONI-049

*SELECT AT TEST

Figure 17. Input and Drive CCA (A3024800) (Sheet 6 of 6)

SECTION II

TM 11-5895-1313-24P

(1) ITEM NO	(2) SMR CODE	(3) FSCM	(4) PART NUMBER	(5) DESCRIPTION AND USABLE ON CODES (UOC)	(6) QTY
GROUP 0602 INPUT AND DRIVE CIRCUIT CARD ASSEMBLY (A3024800)					
FIG. 17					
1	PAHZZ	81349	JANTX1N5419	SEMICONDUCTOR DEVICE, DIODE.....	2
2	PAHZZ	81349	JANTX1N5619	SEMICONDUCTOR DEVICE, DIODE.....	2
3	PAHZA	81349	JANTX1N6101	SEMICONDUCTOR DEVICE, DIODE.....	1
4	PAHZZ	81349	JANTXIN5615	SEMICONDUCTOR DEVICE, DIODE.....	12
5	PAHZZ	81349	JANTX1N5418	SEMICONDUCTOR DEVICE, DIODE.....	2
6	PAHZZ	81349	JANTXIN645-1	SEMICONDUCTOR DEVICE, DIODE.....	3
7	PAHZZ	12969	UM4001B	SEMICONDUCTOR DEVICE, DIODE.....	1
8	PAHZZ	81349	M39014/02-1419	CAPACITOR, FIXED, CERAMIC DIELECTRIC.....	4
9	PAHZZ	81349	M39003/01-3026	CAPACITOR, FIXED, ELECTROLYTIC.....	1
10	PAHZZ	81349	M39014-01-1575	CAPACITOR, FIXED, CERAMIC DIELECTRIC.....	2
11	PAHZZ	81349	M39014/01-1357	CAPACITOR, FIXED, CERAMIC DIELECTRIC.....	1
12	PAHZZ	81349	M39014/02-1334	CAPACITOR, FIXED, CERAMIC DIELECTRIC.....	1
13	PAHZZ	81349	M39014/02-1353	CAPACITOR, FIXED, CERAMIC DIELECTRIC.....	1
14	PAHZZ	81349	M39003/01-3024	CAPACITOR, FIXED, ELECTROLYTIC.....	1
15	PAHZZ	81349	M39014-02-1356	CAPACITOR, FIXED, CERAMIC DIELECTRIC.....	1
16	PAHZZ	81349	M39014/02-1354	CAPACITOR, FIXED, CERAMIC DIELECTRIC.....	1
17	PAHZZ	81349	M39006/22-0562	CAPACITOR, FIXED, ELETROLYTIC	2
18	PAHZZ	81349	M39014/02-1324	CAPACITOR, FIXED, CERAMIC DIELECTRIC.....	2
19	PAHZZ	80131	2N5011	TRANSISTOR	2
20	PAHZZ	81349	JANTX2N6796	TRANSISTOR E, TRANSISTOR.....	2
21	PAHZZ	09214	2N2324A	SEMICONDUCTOR DEVICE, SCR	1
22	PAHZZ	81349	RCR42G243JS	RESISTOR, FIXED, COMPOSITION	4
23	PAHZZ	81349	RCR07GIOOJS	RESISTOR, FIXED, COMPOSITION	3
24	PAHZZ	81349	RCR07G150JS	RESISTOR, FIXED, COMPOSITION	1
25	PAHZZ	81349	RNC55H3011FS	RESISTOR, FIXED, FILM.....	1
26	PAHZZ	81349	RCR07G753JS	RESISTOR, FIXED, COMPOSITION	1
27	PAHZZ	81349	RCR07G102JS	RESISTOR, FIXED, COMPOSITION (R24	4
				FOR SELECTED TEST	
28	PAHZZ	81349	RCR07G302JS	RESISTOR, FIXED, COMPOSITION (R24	2
				FOR SELECTED TEST)	
29	PAHZZ	81349	RCR07G202JS	RESISTOR, FIXED, COMPOSITION (R24	4
				FOR SELECTED TEST)	
30	PAHZZ	81349	RCR07G510JS	RESISTOR, FIXED, COMPOSITION	2
31	PAHZZ	81349	M39015/2-004XP	RESISTOR, VARIABLE, WIRE-WOUND.....	1
32	PAHZZ	81349	RCR07G101JS	RESISTOR, FIXED, COMPOSITION	1
33	PAHZZ	81349	RNC55H2491FS	RESISTOR, FIXED, FILM.....	1
34	PAHZZ	81349	RCR07G300JS	RESISTOR, FIXED, COMPOSITION	2
35	PAHZZ	81349	RCR07G103JS	RESISTOR, FIXED, COMPOSITION	1
36	PAHZZ	81349	RCR07G682JS	RESISTOR, FIXED, COMPOSITION	1
37	PAHZZ	81349	RCR07G512JS	RESISTOR, FIXED, COMPOSITION	1
38	PAHZZ	81349	RCR07G112JS	RESISTOR, FIXED, COMPOSITION (R24	1
				FOR SELECTED TEST)	
38	PAHZZ	81349	RCR07G122JS	RESISTOR, FIXED, COMPOSITION (R24	1
				FOR SELECTED TEST)	
38	PAHZZ	81349	RCR07G132JS	RESISTOR, FIXED, COMPOSITION (R24	1
				FOR SELECTED TEST	

SECTION II

TM 11-5895-1313-24P

(1) ITEM NO	(2) SMR CODE	(3) FSCM	(4) PART NUMBER	(5) DESCRIPTION AND USABLE ON CODES (UOC)	(6) QTY
38	PAHZZ	81349	RCR07G162JS	RESISTOR, FIXED, COMPOSITION (R24 FOR SELECTED TEST)	1
38	PAHZZ	81349	RCR07G182JS	RESISTOR, FIXED, COMPOSITION.....	1
38	PAHZZ	81349	RCR07G222JS	RESISTOR, FIXED, COMPOSITION (R24 FOR SELECTED TEST)	1
38	PAHZZ	81349	RCR07G242JS	RESISTOR, FIXED, COMPOSITION (R24 FOR SELECTED TEST)	1
38	PAHZZ	81349	RCR07G272JS	RESISTOR, FIXED, COMPOSITION (R24 FOR SELECTED TEST)	1
38	PAHZZ	81349	RCR07G332JS	RESISTOR, FIXED, COMPOSITION (R24 FOR SELECTED TEST)	1
38	PAHZZ	81349	RCR07G362JS	RESISTOR, FIXED, COMPOSITION (R24 FOR SELECTED TEST)	1
38	PAHZZ	81349	RCR07G392JS	RESISTOR, FIXED, COMPOSITION (R24 FOR SELECTED TEST)	1
38	PAHZZ	81349	RCR07G751JS	RESISTOR, FIXED, COMPOSITION (R24 FOR SELECTED TEST)	1
38	PAHZ	81349	RCR07G821JS	RESISTOR, FIXED; COMPOSITION (R24 1 FOR SELECTED TEST)	1
38	PAHZZ	81349	RCR07G911JS	RESISTOR, FIXED, COMPOSITION (R24 FOR SELECTED TEST)	1
39	PAHZZ	81349	RCR07G183JS	RESISTOR, FIXED, COMPOSITION.....	1
40	PAHZZ	81349	RCR07G243JS	RESISTOR, FIXED, COMPOSITION.....	2
41	PAHZZ	81349	RCR07G271JS	RESISTOR, FIXED, COMPOSITION.....	2
42	PAHZZ	81349	RCR07G514JS	RESISTOR, FIXED, COMPOSITION.....	2
43	PAHZZ	81349	RCR07G330JS	RESISTOR, FIXED, COMPOSITION.....	2
44	PAHZZ	81349	RCR07G152JS	RESISTOR, FIXED, COMPOSITION (R24 FOR SELECTED TEST)	4
45	PAHZZ	37695	305202-1	TRANSFORMER, DRIVER.....	1
46	PAHZZ	37695	305191-1	TRANSFORMER C CONVERTER.....	1
47	PAHZZ	18876	13043055	MICROCIRCUIT, LINEAR.....	1
48	PAHZZ	80063	158/BGXJC	MICROCIRCUIT, LINEAR.....	1
49	PAHZZ	81349	JANTXIN751AI	SEMICONDUCTOR DEVICE, DIODE.....	1
50	PAHZZ	81349	JANTX1N4471	SEMICONDUCTOR DEVICE, DIODE.....	2
51	PAHZZ	81349	M38527/5-002DAP	MOUNTING PADS, INSULATOR DISK.....	1
52	PAHZZ	11310	37717-4DAP	MOUNTING PAD, ELECTR.....	5
53	XBHZZ	51506	41078H-SS-.105-1	POST.ELECTRO-MECHANICAL 2HT	4

END OF FIGURE

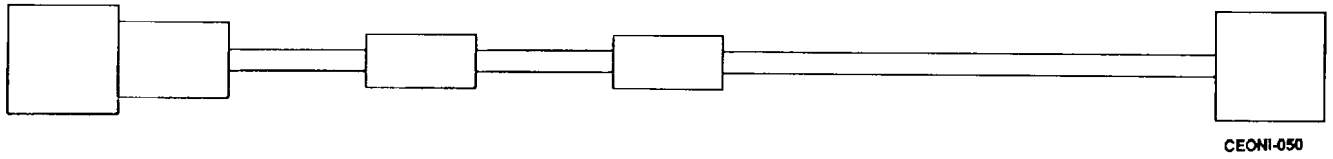

Figure 18. Special Tools List (Sheet 1 of 3)

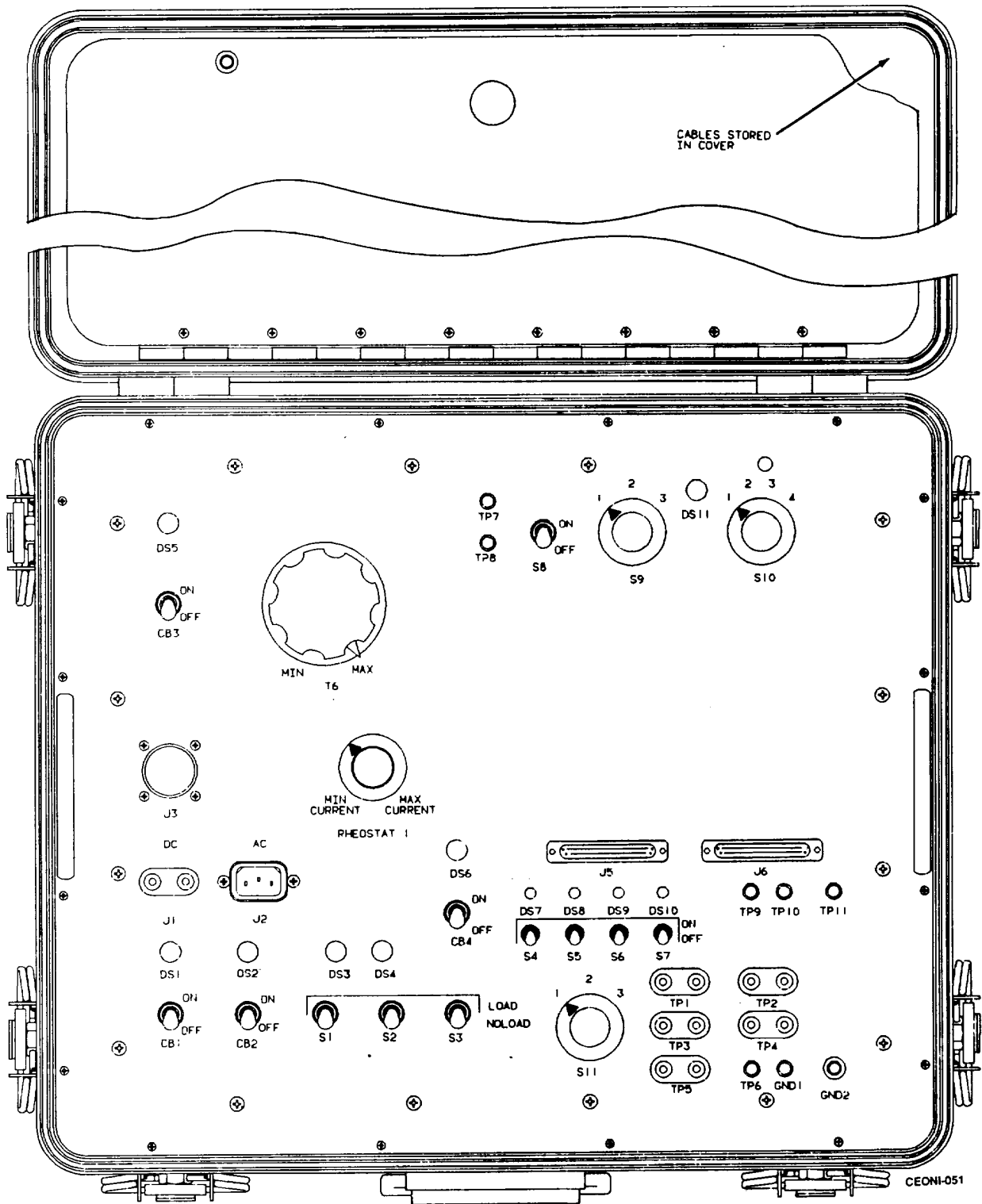

Figure 18. Special Tools List (Sheet 2 of 3)

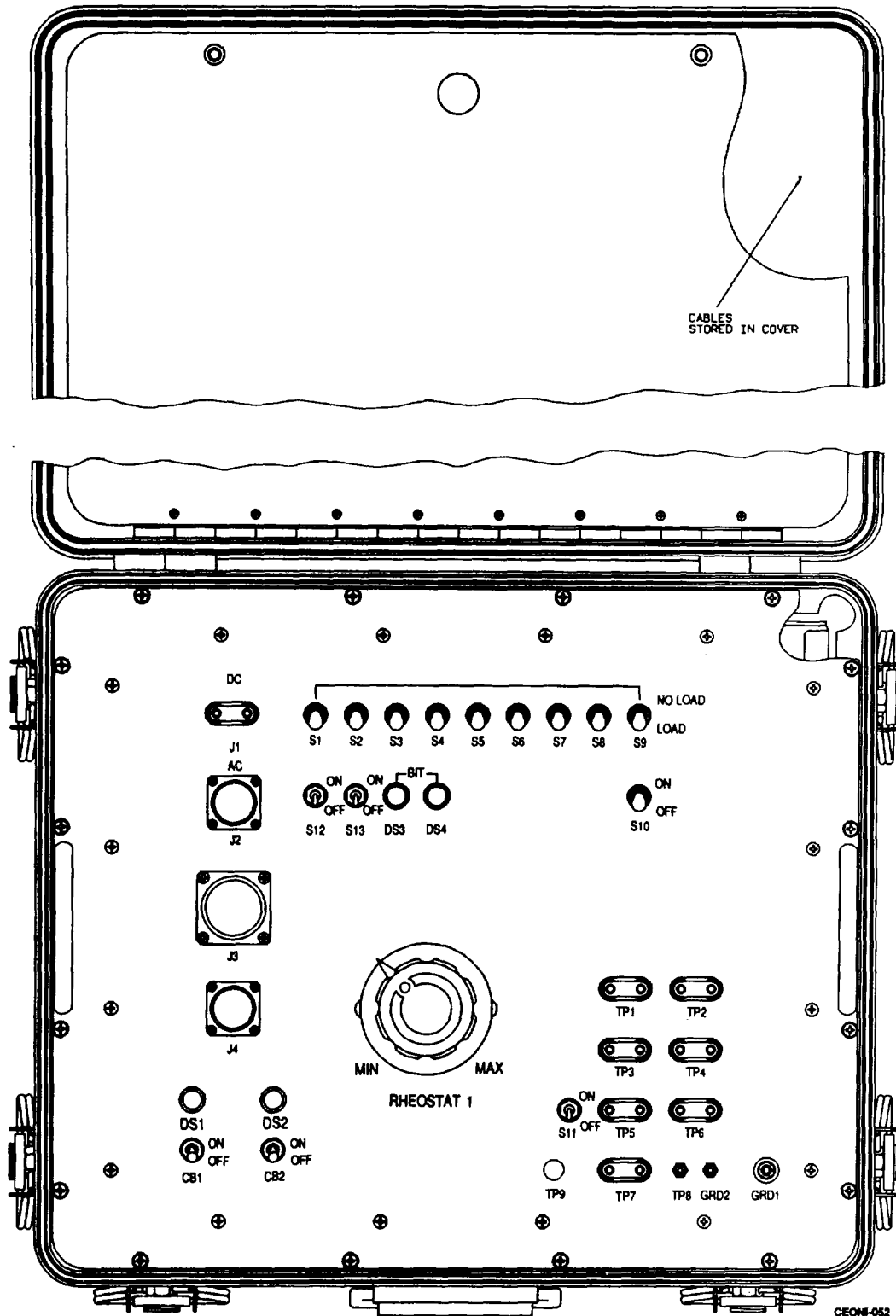

Figure 18. Special Tools List (Sheet 3 of 3)

SECTION II

TM 11-5895-1313-24P

(1) ITEM NO	(2) SMR CODE	(3) FSCM	(4) PART NUMBER	(5) DESCRIPTION AND USABLE ON CODES (UOC)	(6) QTY
-------------------	--------------------	-------------	-----------------------	--	------------

GROUP 20 SPECIAL TOOLS LIST
FIG. 18

1	PEHHH	80058	CX-13358/G	CABLE ASSEMBLY, POWE..... BOI:1 PER 1-5 END ITEMS	1
2	PEHHD	80058	TS-4243/G	TEST SET, POWER SUPPLY BOI:1 PER 1-5 END ITEMS	
3	PEHHD	80058	TS-4244/G	TEST SET, POWER SUPPLY BOI:1 PER 1-5 END ITEMS	

END OF FIGURE

**CROSS- REFERENCE-INDEXES
NATIONAL STOCK NUMBER INDEX**

STOCK NUMBER	FIG.	ITEM	STOCK NUMBER	FIG.	ITEM
5910-00-010-8666	2	8	5905-00-110-7620	8	10
	3	5		16	15
	17	11		17	27
5910-00-010-8717	2	6	5905-00-110-7622	17	36
	4		5905-00-111-1679	17	37
	8	3	5905-00-111-1681	4	9A
5910-00-010-8721	2	7	5905-00-111-1684	4	11
	16	4	5905-00-111-1692	16	38
	17	8	5905-00-111-4727	17	38
5305-00-054-5647	6	43	5905-00-112-1233	17	25
	15	8	5905-00-112-2251	16	26
	16	51	5905-00-112-4963	16	18
5305-00-054-5648	15	3	5905-00-113-4858	16	28
5305-00-054-5649	6	2	5905-00-113-4863	16	19
	7	5		17	34
	15	14	5910-00-113-5286	17	15
5305-00-054-5650	6	29	5910-00-113-9446	17	18
5305-00-054-6650	1	9	5905-00-114-0708	8	8
5305-00-054-6660	15	32			
17	29				
5310-00-057-0573	6	1	5905-00-114-0711	16	41
	7	4	5910-00-114-0856	17	13
	15	5	5905-00-114-5343	17	38
	16	52	5905-00-115-3560	17	39
5305-00-059-3655	15	21	5905-00-115-3565	16	29
5305-00-059-3658	6	33	5365-00-115-6848	1	26
5305-00-066-7328	6	19	5905-00-115-8055	4	13
5325-00-074-3301	6	56	5905-00-116-2394	2	19
5910-00-098-9277	17	16		16	40
5905-00-104-8358	2	20	5905-00-116-8554	4	10
5905-00-104-8360	4	14		8	13
5905-00-104-8362	8	9	5905-00-116-8562	8	15
	17	38	5320-00-117-6937	6	64
5905-00-104-8369	17	38	5320-00-117-6938	6	81
5905-00-105-7764	17	38	5905-00-119-3503	2	22
5905-00-105-7765	4	9		3	14
5905-00-106-1248	17	38		4	16
5905-00-106-1249	17	30		5	2
5905-00-106-1277	16	14		14	8
5905-00-106-1356	17	44		17	41
5905-00-106-3666	2	23	5905-00-119-8768	17	38
	3	12	5905-00-119-8855	17	38
	4	6	5905-00-121-9919	4	7
	8	12	5905-00-121-9938	17	26
	16	39	5910-00-124-0659	2	9
	17	35		3	3
5905-00-106-9349	16	16		16	6
5905-00-107-0656	17	23		17	10
5905-00-110-0388	4	8	5905-00-126-6683	17	38
	16	32	5905-00-126-6696	17	38
5905-00-110-7620	4	13A	5905-00-128-6237	16	36

**CROSS- REFERENCE-INDEXES
NATIONAL STOCK NUMBER INDEX**

STOCK NUMBER	FIG.	ITEM	STOCK NUMBER	FIG.	ITEM
5905-00-131-1255	17	38	5905-00-431-5156	16	34
5905-00-131-9729	17	28	5961-00-434-9211	17	19
5905-00-135-3971	17	24	5905-00-455-4403	2	18
5905-00-135-3973	8	11		16	37
5905-00-135-6045	17	43	5961-00-460-1034	16	13
5905-00-136-8406	4	12	5905-00-472-3470	8	14
	17	38	5961-00-476-7855	17	2
5905-00-136-8431	2	21	5905-00-485-4554	17	38
5340-00-139-7498	10	15	5905-00-485-4648	2	17
	12	14	5905-00-492-5420	16	21
5905-00-141-0743	17	38	5935-00-498-5785	15	9
5905-00-141-0744	8	7	5935-00-517-8483	12	11
5905-00-141-1183	16	35	5905-00-553-8831	17	31
	17	32	5940-00-583-7741	15	22
5905-00-141-1295	17	40	5310-00-595-6211	6	45
5910-00-144-4381	17	14		10	14
5910-00-144-4383	17	9		12	15
5905-00-151-4633	17	22	5310-00-595-6761	2	56
5999-00-152-9574	11	5		3	38
6240-00-155-7857	6	27		4	35
5961-00-163-7231	4	1	5961-00-596-2973	16	1
5940-00-168-8161	9	3		17	7
	12	9	5930-00-615-8565	13	1
5910-00-171-0015	17	12	5310-00-616-8660	15	34
5340-00-172-8382	6	12	5961-00-626-0041	17	6
6210-00-176-4928	9	5	5961-00-650-9638	16	2
5910-00-189-4248	16	9	5961-00-650-9651	17	5
5310-00-208-3786	6	46	5940-00-682-2477	15	20
	15	18	5905-00-721-3678	16	20
5905-00-223-2741	16	25		17	33
5905-00-228-5506	16	24	5961-00-728-5309	17	50
5340-00-232-9083	15	1	5905-00-758-5011	16	17
5905-00-236-0504	16	22	5961-00-758-5815	2	15
5910-00-236-8766	2	5		3	8
	3	2	5305-00-763-3356	2	55
	4	3		3	39
5999-00-239-3338	10	1		4	36
5905-00-246-8690	17	42	5999-00-764-1923	11	1
6210-00-248-5478	6	26		12	5
5905-00-250-3328	16	27		13	4
5905-00-262-0789	16	31	5340-00-766-6818	6	19A
5970-00-295-8271	15	17	5310-00-773-7624	1	10
5961-00-324-3083	17	1		1	17
5310-00-338-2256	6	58		15	33
5962-00-361-8732	4	21	5310-00-775-2567	6	80
5310-00-406-0699	15	42	5305-00-781-5662	6	66
5935-00-410-9251	15	2	5340-00-782-8737	6	14
5999-00-411-7645	10	12	5310-00-812-4294	2	53
	12	13		3	36
5961-00-426-9613	17	4		4	33

**CROSS- REFERENCE-INDEXES
NATIONAL STOCK NUMBER INDEX**

STOCK NUMBER	FIG.	ITEM	STOCK NUMBER	FIG.	ITEM
5305-00-814-1707	14	11	5962-01-050-0915	3	31
5307-00-822-2461	6	55	5962-01-050-0918	2	46
5940-00-827-2653	10	4		3	18
	15	35		4	17
5961-00-858-3826	8	6	5962-01-058-1539	2	29
	16	11	5935-01-060-9428	2	57
5310-00-881-9981	7	7		3	40
5999-00-883-0081	16	46		4	37
5961-00-898-2101	16	3		14	10
5998-00-917-0701	2	51	5320-01-060-9429	2	58
	3	34		3	41
	4	32		4	38
5310-00-925-9646	6	8	5962-01-067-9804	2	31
5310-00-928-2690	2	54	5962-01-069-3045	2	42
	3	37	5935-01-074-8784	10	3
	4	34	5970-01-077-0530	15	15
5310-00-929-6395	1	8	5962-01-086-7634	2	28
	1	19		3	20
	15	39		4	18
5310-00-933-8118	6	9	5962-01-088-3862	4	23
	6	44		8	17
	15	4		16	43
5325-00-948-7362	1	25	5962-01-098-5043	2	38
5305-00-958-2918	6	15	5962-01-102-0627	2	44
5340-00-964-2555	6	21		3	32
5310-00-974-0613	6	73		4	26
5305-00-993-9189	15	25	5961-01-102-5719	8	18
5940-01-007-9824	9	1		16	44
	12	10		17	49
5310-01-012-3809	7	9	5962-01-103-8160	2	45
5310-01-013-9641	6	83		4	22
5310-01-013-9643	7	10	5962-01-106-4661	15	13
5962-01-027-6863	2	33	5962-01-107-5396	3	23
	3	21	5962-01-107-6934	2	26
	4	28	5962-01-109-4224	3	25
5962-01-030-6352	3	27	5962-01-110-2679	2	27
5962-01-031-1918	2	32		3	19
	3	28		4	19
	4	27	5307-01-116-1251	6	75
5962-01-031-7030	2	43	5910-01-119-4312	17	17
5962-01-034-9830	2	47	5905-01-126-2297	3	11
5962-01-034-9832	2	34	5910-01-127-2704	16	7
	3	30	5980-01-129-7913	8	16
5962-01-041-3214	2	35	5935-01-137-5256	6	51
	3	29	5962-01-138-5798	2	30
5961-01-043-9178	2	3	5962-01-138-6585	17	47
	3	1	5962-01-145-1793	3	24
	4	2	5962-01-150-4631	16	42
	8	1	5961-01-157-5978	17	3
5310-01-044-6568	6	70	5905-01-160-6188	3	13

**CROSS- REFERENCE-INDEXES
NATIONAL STOCK NUMBER INDEX**

STOCK NUMBER	FIG.	ITEM	STOCK NUMBER	FIG.	ITEM
5980-01-163-3091	2	10	5915-01-272-3449	6	10
	3	6	5935-01-272-8924	10	2
5961-01-165-5463	4	29	5935-01-273-6712	14	2
5320-01-167-0753	6	59	5950-01-273-8800	15	27
5961-01-170-0548	15	7	5980-01-273-9816	5	1
5962-01-176-0384	15	12		14	1
5935-01-179-3403	14	3	5950-01-274-5198	17	45
5962-01-179-8651	3	16	5950-01-274-6502	17	46
5999-01-193-1401	9	2	5935-01-274-7006	14	4
	12	8	5935-01-274-7007	14	5
5961-01-196-9452	17	20	5935-01-274-7008	14	7
5895-01-205-0830	1	3	5935-01-275-0759	6	47
6130-01-205-0917	1	6	5935-01-275-0760	6	50
6130-01-205-0920	1	5	5970-01-275-0974	6	42
6130-01-205-0925	1	12	5930-01-275-1982	14	6
6130-01-205-0926	1	7	5935-01-275-2986	12	4
6130-01-205-0927	15	10	5935-01-275-2987	13	3
6130-01-205-0928	15	28	5330-01-275-3341	6	72
5961-01-206-3973	4	30	5330-01-275-3342	6	63
5962-01-208-1845	3	22	5315-01-275-3456	15	43
	4	24	5935-01-275-4913	6	37
5962-01-209-3915	3	26	5330-01-276-6708	1	14
5999-01-212-3442	6	4			
6130-01-212-3445	7	12			
5910-01-213-0390	16	5			
5962-01-223-5201	3	17			
	4	20			
5935-01-232-6472	6	52			
5905-01-235-8825	2	16			
	3	9			
	4	15			
5995-01-237-4755	6	25			
5995-01-237-4756	5	4			
5995-01-237-4757	6	3			
5995-01-237-4758	6	20			
5995-01-237-4759	6	16			
5895-01-237-4761	15	37			
5935-01-237-5100	6	5			
5962-01-237-5128	2	39			
5935-01-238-3841	2	14			
5940-01-238-4021	2	11			
5995-01-238-8122	6	17			
5340-01-246-1795	1	4			
5935-01-257-4041	2	13			
	3	7			
	4	5			
5995-01-264-9741	18	1			
6625-01-267-4417	18	3			
6625-01-267-4418	18	2			
5950-01-272-2220	16	10			

**CROSS-REFERENCE INDEXES
PART NUMBER INDEX**

FSCM	PART NUMBER	STOCK NUMBER	FIG.	ITEM
34335	AM2964BDM-8		2	37
80063	A3023876-1		15	38
80063	A3023886		2	40
80063	A3023903	6130-01-205-0917	1	6
80063	A3023904-1		2	2
80063	A3023918	5995-01-237-4755	6	25
80063	A3024068	5895-01-205-0830	1	3
80063	A3024140-08		11	6
80063	A3024140-10		13	5
80063	A3024140-12		10	5
80063	A3024140-32		12	7
80063	A3024140-36		11	3
80063	A3024140-39		12	3
80063	A3024140-5		10	10
			11	8
			12	2
80063	A3024140-84		10	13
80063	A3024159	6130-01-205-0925	1	12
80063	A3024160	6130-01-205-0926	1	7
80063	A3024161		1	1
80063	A3024162		1	2
80063	A3024163		6	24
80063	A3024165	5999-01-212-3442	6	4
80063	A3024166	5995-01-237-4759	6	16
80063	A3024167		6	18
80063	A3024168	6130-01-212-3445	7	12
80063	A3024169	5935-01-237-5100	6	5
80063	A3024170	5995-01-237-4757	6	3
80063	A3024171		7	1
80063	A3024542		15	16
80063	A3024558	5895-01-237-4761	15	37
80063	A3024572		15	36
80063	A3024738-12		9	4
80063	A3024738-13		10	9
80063	A3024738-2		6	40
80063	A3024738-3		6	48
80063	A3024738-34		6	41
80063	A3024738-35		6	38
80063	A3024738-39		13	2
80063	A3024738-8		6	49
80063	A3024797	6130-01-205-0927	15	10
80063	A3024800	6130-01-205-0928	15	28
80063	A3025915	5995-01-238-8122	6	17
80063	A3025967		6	39
80063	A3025968	5995-01-237-4758	6	20
80063	A3025969		6	31
80063	A3025978		1	22
80063	A3025979		6	68
80063	A3025980		6	60
80063	A3025981		6	53
80063	A3025982		6	74

**CROSS-REFERENCE INDEXES
PART NUMBER INDEX**

FSCM	PART NUMBER	STOCK NUMBER	FIG.	ITEM
80063	A3025983		6	30
80063	A3025984		6	69
80063	A3025994-1	5330-01-276-6708	1	14
80063	A3025994-3		1	15
80063	A3028024	5330-01-275-3342	6	63
80063	A3028067		15	29
80063	A3028620	5995-01-237-4756	5	4
80063	A3028707		15	40
80063	A3028732	6130-01-205-0920	1	5
80063	A3028754		1	16
80063	A3028908-1	5330-01-275-3341	6	72
80063	A3028908-2		6	71
80063	A3028909	5340-01-246-1795	1	4
80063	A3029279	5962-01-237-5128	2	39
80063	A3032115-6		1	23
			6	11
80063	A3032119		7	3
80063	A3032174		6	23
80063	A3032175		6	6
80063	A3032555		6	76
80063	A3032565		7	6
80063	A3032566		7	11
80063	A3032616		6	28
80063	A3033911	5970-01-275-0974	6	42
80063	A3034036		15	41
80063	A3034492		6	34
80063	A3034562		1	13
80063	A3034572		1	20
			1	24
			7	2
80063	A3035315-2		1	11
80063	A3035319-6		2	1
80063	A3035331-1		2	50
80063	A3035377-1		1	21
80063	BSOS-632-10		6	62
26390	B500		10	8
26390	CA4341		6	35
18714	CD4053BF/3	5962-01-208-1845	3	22
			4	24
81349	CR64/U14.7456MHZ		2	48
81349	CS13AC330M	5910-00-189-4248	16	9
80058	CX-13358/G	5995-01-264-9741	18	1
71468	DE-110963-1	5935-01-074-8784	10	3
71468	D110277	5340-00-232-9083	15	1
71468	D110278	5340-00-139-7498	10	15
			12	14
95987	D4-140 CAD PLATE , IRIDITE YELLOW		6	13
81349	JANTXVIN752A-1	5961-01-165-5463	4	29
81349	JANTXIN4454-1	5961-01-043-9178	2	3
			3	1

**CROSS-REFERENCE INDEXES
PART NUMBER INDEX**

FSCM	PART NUMBER	STOCK NUMBER	FIG.	ITEM
81349	JANTX1N4454-1	5961-01-043-9178	4	2
			8	1
81349	JANTX1N4471	5961-00-728-5309	17	50
81349	JANTX1N5416	5961-00-650-9638	16	2
81349	JANTX1N5418	5961-00-650-9651	17	5
81349	JANTX1N5419	5961-00-324-3083	17	1
81349	JANTXIN5615	5961-00-426-9613	17	4
81349	JANTX1N5619	5961-00-476-7855	17	2
81349	JANTX1N5711	5961-00-163-7231	4	1
81349	JANTXIN6101	5961-01-157-5978	17	3
81349	JANTX1N645	5961-00-898-2101	16	3
81349	JANTX1N645-1	5961-00-626-0041	17	6
81349	JANTX1N751A1	5961-01-102-5719	8	18
			16	44
			17	49
81349	JANTXIN753A-1	5961-01-206-3973	4	30
81349	JANTX2N2222A	5961-00-858-3826	8	6
			16	11
81349	JANTX2N2906A	5961-00-460-1034	16	13
81349	JANTX2N3499	5961-00-758-5815	2	15
			3	8
81349	JANTX2N6678	5961-01-170-0548	15	7
81349	JANTX2N6796	5961-01-196-9452	17	20
71468	KJL111031-165	5935-01-275-4913	6	37
71468	KJL111031-167	5935-01-275-0759	6	47
81349	LC27GT2	6210-00-248-5478	6	26
81349	LH89/1	6210-00-176-4928	9	5
04713	MC54HC4020BEXJC		2	41
34649	MD8088/B		2	24
34371	MD82C55A/B	5962-01-223-5201	3	17
			4	20
34649	MD8254/B	5962-01-179-8651	3	16
34649	MD8259A/B	5962-01-138-5798	2	30
34649	MD8274/B		3	15
96906	MS15795-802	5310-00-595-6761	2	56
			3	38
			4	35
96906	MS15795-803	5310-00-595-6211	6	45
			10	14
			12	15
96906	MS16535-403	5320-01-167-0753	6	59
96906	MS16535A76		16	49
96906	MSZ20426AD2-2-5		7	8
96906	MS20426AD3-3	5320-00-117-6937	6	64
96906	M521076-3	5310-00-775-2567	6	80
96906	MS21083C06	5310-00-925-9646	6	8
96906	MS21266-2N	5325-00-074-3301	6	56
96906	M524693C2	5305-00-993-9189	15	25
96906	MS24693C26	5305-00-958-2918	6	15
96906	M524693C269	5305-00-781-5662	6	66
96906	M524693C27	5305-00-066-7328	6	19

**CROSS-REFERENCE INDEXES
PART NUMBER INDEX**

FSCM	PART NUMBER	STOCK NUMBER	FIG.	ITEM
96906	M525237-328	6240-00-155-7857	6	27
96906	MS27468T21B41B		11	4
96906	MS3214-5	5310-00-406-0699	15	42
96906	MS3367-4-9		10	6
			11	7
			12	6
			13	6
96906	MS3367-5-9		12	12
96906	M535333-153		15	24
96906	M535338-134	5310-00-928-2690	2	54
			3	37
			4	34
96906	MS35338-135	5310-00-933-8118	6	9
			6	44
			15	4
96906	M535338-136	5310-00-929-6395	1	8
			1	19
			15	39
96906	MS51896-9		1	18
96906	MS51957-13	5305-00-054-5647	6	43
			15	8
			16	51
96906	MS51957-14	5305-00-054-5648	15	3
96906	MS51957-15	5305-00-054-5649	6	2
			7	5
			15	14
96906	MS51957-16	5305-00-054-5650	6	29
96906	M551957-26	5305-00-054-6650	1	9
96906	MS51957-36	5305-00-054-6660	15	32
96906	MS51958-59	5305-00-059-3655	15	21
96906	MS51958-62	5305-00-059-3658	6	33
96906	MS51959-5	5305-00-763-3356	2	55
			3	39
			4	36
96906	MS77068-1	5940-00-682-2477	15	20
96906	MS77068-2	5940-00-827-2653	10	4
			15	35
96906	MS77068-4	5940-00-583-7741	15	22
81349	M24308/1-2	5935-00-498-5785	15	9
81349	M24308/3-1	5935-00-410-9251	15	2
81349	M24308/4-259		10	11
81349	M24308/4-260	5935-00-517-8483	12	11
81349	M24308/6-281	5935-01-272-8924	10	2
81349	M38510/00801BCB	5962-00-361-8732	4	21
81349	M38510/10901BPB	5962-01-069-3045	2	42
81349	M38510/11201BCB	5962-01-088-3862	4	23
			8	17
			16	43
81349	M38510/11704BYC	5962-01-176-0384	15	12
81349	M38510/30001BCB	5962-01-031-7030	2	43
81349	M38510/30003BCB	5962-01-027-6863	2	33

**CROSS-REFERENCE INDEXES
PART NUMBER INDEX**

FSCM	PART NUMBER	STOCK NUMBER	FIG.	ITEM
81349	M38510/30003BCB	5962-01-027-6863	3	21
			4	28
81349	M38510/30005BCB	5962-01-030-6352	3	27
81349	M38510/30102BCB	5962-01-058-1539	2	29
81349	M38510/30110BEB	5962-01-050-0915	3	31
81349	M38510/30501BCB	5962-01-031-1918	2	32
			3	28
			4	27
81349	M38510/30502BCB	5962-01-041-3214	2	35
			3	29
81349	M38510/30701BEB	5962-01-050-0918	2	46
			3	18
			4	17
81349	M38510/30702BEB	5962-01-067-9804	2	31
81349	M38510/31003BCB	5962-01-034-9830	2	47
81349	M38510/31004BCB	5962-01-034-9832	2	34
			3	30
81349	M38510/32403BRB	5962-01-086-7634	2	28
			3	20
			4	18
81349	M38510/32501BRB	5962-01-102-0627	2	44
			3	32
			4	26
81349	M38510/32502BRB	5962-01-107-6934	2	26
81349	M38510/32803BRB	5962-01-110-2679	2	27
			3	19
			4	19
81349	M38510/32901BCB	5962-01-098-5043	2	38
81349	M38527/1-038NWHT		16	47
81349	M38527/1-040H		8	20
81349	M38527/2-019N		2	49
			3	33
81349	M38527/5-002DAP		17	51
81349	M39003/01-3024	5910-00-144-4381	17	14
81349	M39003/01-3026	5910-00-144-4383	17	9
81349	M39003/01-3094	5910-00-236-8766	2	5
			3	2
			4	3
81349	M39006/22-0338		16	8
81349	M39006/22-0540	5910-01-127-2704	16	7
81349	M39006/22-0562	5910-01-119-4312	17	17
81349	M39014-01-1575	5910-00-124-0659	2	9
			3	3
			16	6
			17	10
81349	M39014-02-1356	5910-00-113-5286	17	15
81349	M39014/01-1357	5910-00-010-8666	2	8
			3	5
			17	11
81349	M39014/01-1593	5910-00-010-8717	2	6
			4	4

**CROSS-REFERENCE INDEXES
PART NUMBER INDEX**

FSCM	PART NUMBER	STOCK NUMBER	FIG.	ITEM
81349	M39014/01-1593	5910-00-010-8717	8	3
81349	M39014/02-1324	5910-00-113-9446	17	18
81349	M39014/02-1334	5910-00-171-0015	17	12
81349	M39014/02-1353	5910-00-114-0856	17	13
81349	M39014/02-1354	5910-00-098-9277	17	16
81349	M39014/02-1419	5910-00-010-8721	2	7
			16	4
			17	8
81349	M39015/2-004XP	5905-00-553-8831	17	31
81349	M39018/04-2229		15	30
81349	M39019/01-317		10	7
81349	M39029/56-351	5999-00-152-9574	11	5
81349	M39029/63-368	5999-00-239-3338	10	1
81349	M39029/64-369	5999-00-411-7645	10	12
			12	13
81349	M45938-4-5	5310-00-338-2256	6	58
81349	M45938/4-4	5310-00-974-0613	6	73
81349	M45938/4-6	5310-01-044-6568	6	70
81349	M45938/5-3C	5310-01-013-9643	7	10
81349	M45938/5-4C	5310-01-012-3809	7	9
81349	M45938/5-6C	5310-01-013-9641	6	83
81349	M55302/27-191	5935-01-273-6712	14	2
81349	M8340102K1001GA	5905-01-126-2297	3	11
81349	M8340102K2000GA		3	10
81349	M8340109K1002GC	5905-01-235-8825	2	16
			3	9
			4	15
81349	M83421/01-52695	5910-01-213-0390	16	5
81349	M83503/21-04		8	5
81349	M83503/21-07		8	4
81349	M83503/21-20	5935-01-179-3403	14	3
81349	M83503/7-03	5935-01-232-6472	6	52
81349	M83503/7-09	5935-01-137-5256	6	51
80205	NAS1068CO4M	5310-00-881-9981	7	7
80205	NAS1397P4N	5340-00-782-8737	6	14
80205	NAS1397P6N	5340-00-964-2555	6	21
80205	NAS1397R2B	5340-00-766-6818	6	19A
80205	NAS1397R3B	5340-00-172-8382	6	12
80205	NAS43DD1-72		15	31
80205	NAS620C4	5310-00-057-0573	6	1
			7	4
			15	5
			16	52
80205	NAS620C6	5310-00-773-7624	1	10
			1	17
			15	33
80205	NAS662C2R4	5305-00-814-1707	14	11
80205	NA5671C2	5310-00-812-4294	2	53
			3	36
			4	33
80205	NA5671C4	5310-00-208-3786	6	46

**CROSS-REFERENCE INDEXES
PART NUMBER INDEX**

FSCM	PART NUMBER	STOCK NUMBER	FIG.	ITEM
80205	NAS671C4	5310-00-208-3786	15	18
80205	NAS671C6	5310-00-616-8660	15	34
07886	NCS6-2-12	5307-00-822-2461	6	55
07886	NC56-3-12	5307-01-116-1251	6	75
81349	RCR07GIOOJS	5905-00-107-0656	17	23
81349	RCR07GIO1JS	5905-00-141-1183	16	35
			17	32
81349	RCR07G102JS	5905-00-110-7620	4	13A
			8	10
			16	15
			17	27
81349	RCR07G103JS	5905-00-106-3666	2	23
			3	12
			4	6
			8	12
			16	39
			17	35
81349	RCR07G104JS	5905-00-110-0388	4	8
			16	32
81349	RCR07G105JS	5905-00-116-8554	4	10
			8	13
81349	RCR07G106JS	5905-00-121-9919	4	7
81349	RCR07GI12JS	5905-00-119-8855	17	38
81349	RCR07G122JS	5905-00-131-1255	17	38
81349	RCR07G132JS	5905-00-104-8362	8	9
			17	38
81349	RCR07G134JS	5905-00-111-1681	4	9A
81349	RCR07G150JS	5905-00-135-3971	17	24
81349	RCR07G152JS	5905-00-106-1356	17	44
81349	RCR07G155JS	5905-00-111-1684	4	11
81349	RCR07G162JS	5905-00-106-1248	17	38
81349	RCR07G182JS	5905-00-114-5343	17	38
81349	RCR07G183JS	5905-00-115-3560	17	39
81349	RCR07G2R7JS	5905-00-455-4403	2	18
			16	37
81349	RCR07G202JS	5905-00-114-0708	8	8
			17	29
81349	RCR07G221JS	5905-00-135-3973	8	11
81349	RCR07G222JS	5905-00-105-7764	17	38
81349	RCR07G224JS	5905-00-105-7765	4	9
81349	RCR07G242JS	5905-00-136-8406	17	38
			17	38
81349	RCR07G243JS	5905-00-141-1295	17	40
81349	RCR07G244JS	5905-00-485-4648	2	17
81349	RCR07G271JS	5905-00-119-3503	2	22
			3	14
			4	16
			5	2
			14	8
			17	41
81349	RCR07G272JS	5905-00-111-4727	17	38

**CROSS-REFERENCE INDEXES
PART NUMBER INDEX**

FSCM	PART NUMBER	STOCK NUMBER	FIG.	ITEM
81349	RCR07G3ROJS	5905-00-111-1692	16	38
81349	RCR07G3R3JS	5905-00-128-6237	16	36
81349	RCR07G300JS	5905-00-113-4863	16	19
			17	34
81349	RCR07G302JS	5905-00-131-9729	17	28
81349	RCR07G330JS	5905-00-135-6045	17	43
81349	RCR07G332JS	5905-00-126-6683	17	38
81349	RCR07G362JS	5905-00-104-8369	17	38
81349	RCR07G392JS	5905-00-141-0743	17	38
81349	RCR07G393JS	5905-00-115-8055	4	13
81349	RCR07G432JS	5905-00-136-8431	2	21
81349	RCR07G472JS	5905-00-114-0711	16	41
81349	RCR07G51OJS	5905-00-106-1249	17	30
81349	RCR07G511JS	5905-00-116-2394	2	19
			16	40
81349	RCR07G512JS	5905-00-111-1679	17	37
81349	RCR07G514JS	5905-00-246-8690	17	42
81349	RCR07G562JS	5905-00-141-0744	8	7
81349	RCR07G622JS	5905-00-228-5506	16	24
81349	RCR07G623JS	5905-00-104-8360	4	14
81349	RCR07G682JS	5905-00-110-7622	17	36
81349	RCR07G751JS	5905-00-126-6696	17	38
81349	RCR07G753JS	5905-00-121-9938	17	26
81349	RCR07G754JS	5905-00-113-4858	16	28
81349	RCR07G821JS	5905-00-119-8768	17	38
81349	RCR07G822JS	5905-00-104-8358	2	20
81349	RCR07G911JS	5905-00-485-4554	17	38
81349	RCR20G361JS	5905-00-116-8562	8	15
81349	RCR32G200JS	5905-00-106-1277	16	14
81349	RCR32G510JS	5905-00-106-9349	16	16
81349	RCR32G821JS	5905-00-115-3565	16	29
81349	RCR42G121JS	5905-00-472-3470	8	14
81349	RCR42G243JS	5905-00-151-4633	17	22
81349	RNC55H1002FS	5905-00-223-2741	16	25
81349	RNC55H2431FS	5905-00-250-3328	16	27
81349	RNC55H2491FS	5905-00-721-3678	16	20
			17	33
81349	RNC55H2551FS	5905-00-262-0789	16	31
81349	RNC55H2871FS	5905-00-758-5011	16	17
81349	RNC55H2872FS	5905-00-236-0504	16	22
81349	RNC55H3011FS	5905-00-112-1233	17	25
81349	RNC55H3240FS	5905-00-112-4963	16	18
81349	RNC55H3241FS	5905-00-431-5156	16	34
81349	RNC55H3320FS	5905-00-492-5420	16	21
81349	RNC55H4120FS	5905-00-112-2251	16	26
81349	RWR80S1300FS	5905-01-160-6188	3	13
81349	SE196D01S		15	23
80063	SG150-S		15	26
80063	SM-B-546968-01	5998-00-917-0701	2	51
			3	34
			4	32

**CROSS-REFERENCE INDEXES
PART NUMBER INDEX**

FSCM	PART NUMBER	STOCK NUMBER	FIG.	ITEM
01295	SNJ55188J	5962-01-209-3915	3	26
01295	SNJ55189AJ-00	5962-01-109-4224	3	25
80058	TS-4243/G	6625-01-267-4418	18	2
80058	TS-4244/G	6625-01-267-4417	18	3
72794	UA3T25	5325-00-948-7362	1	25
12969	UM4001B	5961-00-596-2973	16	1
			17	7
80063	URA-3		6	82
62703	VSK3040T		15	11
72794	Y166	5365-00-115-6848	1	26
05236	05236-1201965B-L		6	32
05236	05236-1201965B-R		6	22
00779	1-103498-1		11	2
00779	1-531721-1	5935-01-257-4041	2	13
			3	7
			4	5
00779	1-746826-0		2	12
00779	1-85931-3	5940-01-238-4021	2	11
97953	1A 7862-1	5962-01-150-4631	16	42
91929	1PB4	5930-00-615-8565	13	1
00779	103498-5	5935-01-275-2987	13	3
00779	103498-9	5935-01-275-2986	12	4
00779	103567-1	5935-01-274-7007	14	5
00779	103567-6	5930-01-275-1982	14	6
07047	10360-N-1		15	6
80063	12NC4284-2-40		6	54
18876	13043055	5962-01-138-6585	17	47
80063	158/BGXJC		17	48
37695	168993-2	5999-00-764-1923	11	1
			12	5
			13	4
51506	1700-55-. 135-12		15	44
06848	175496	5320-00-117-6938	6	81
09214	2N2324A		17	2
			17	21
80131	2N5011	5961-00-434-9211	17	19
37695	305191-1	5950-01-274-6502	17	46
37695	305202-1	5950-01-274-5198	17	45
99378	3100-300-12-8		16	50
37695	325418-1	5950-01-272-2220	16	10
37695	325433-1	5915-01-272-3449	6	10
80063	341 BRASS HOT DI P SOLDER		15	19
80063	35-1B-1001-0113		6	57
56289	351-1382-010	5962-01-103-8160	2	45
			4	22
11310	37717-4DAP		17	52
23050	4X3-32	5970-00-295-8271	15	17
51506	41073-H-SS-. 105- 12-HT		16	48
51506	41078H-55-. 105-1 2HT		17	53

**CROSS-REFERENCE INDEXES
PART NUMBER INDEX**

FSCM	PART NUMBER	STOCK NUMBER	FIG.	ITEM
71279	415-2385-01-14		6	67
80063	47-13-202-10		6	61
22526	47745-000	5940-00-168-8161	9	3
			12	9
22526	48116-000	5999-01-193-1401	9	2
			12	8
00752	507924-1		12	1
00779	5188-157-14	5935-01-274-7008	14	7
00779	5188-157-18	5935-01-274-7006	14	4
80063	53-16-711-24		6	65
00779	530341-1	5935-01-060-9428	2	57
			3	40
			4	37
			14	10
00779	530347-1	5320-01-060-9429	2	58
			3	41
			4	38
00779	531230-3	5935-01-238-3841	2	14
72619	550-2404-100	5980-01-273-9816	5	1
			14	1
72619	550-2406-100	5980-01-163-3091	2	10
			3	6
18565	60-11-4305-1674	5970-01-077-0530	15	15
22526	65039-035	5940-01-007-9824	9	1
			12	10
51506	700005A23	5315-01-275-3456	15	43
14933	7703401YX	5962-01-106-4661	15	13
13103	7717-4DAP	5999-00-883-0081	16	46
14933	7802002EX	5962-01-145-1793	3	24
14933	7802301EB	5962-01-107-5396	3	23
03538	7849731P1		2	25
37695	808230-1	5950-01-273-8800	15	27
14933	8102801EC	5980-01-129-7913	8	16
34649	8202503YX		2	36
14933	8409901RX		4	25
00779	88213-1	5935-01-275-0760	6	50
88044	90400-7		6	7

**CROSS-REFERENCE INDEXES
FIGURE AND ITEM NUMBER INDEX**

FIG.	ITEM	STOCK NUMBER	FSCM	PART NUMBER
1	1		80063	A3024161
1	2		80063	A3024162
1	3	5895-01-205-0830	80063	A3024068
1	4	5340-01-246-1795	80063	A3028909
1	5	6130-01-205-0920	80063	A3028732
1	6	6130-01-205-0917	80063	A3023903
1	7	6130-01-205-0926	80063	A3024160
1	8	5310-00-929-6395	96906	MS35338-136
1	9	5305-00-054-6650	96906	MS51957-26
1	10	5310-00-773-7624	80205	NAS620C6
1	11		80063	A3035315-2
1	12	6130-01-205-0925	80063	A3024159
1	13		80063	A3034562
1	14	5330-01-276-6708	80063	A3025994-1
1	15		80063	A3025994-3
1	16		80063	A3028754
1	17	5310-00-773-7624	80205	HAS620C6
1	18		96906	MS51896-9
1	19	5310-00-929-6395	96906	M535338-136
1	20		80063	A3034572
1	21		80063	A3035377-1
1	22		80063	A3025978
1	23		80063	A3032115-6
1	24		80063	A3034572
1	25	5325-00-948-7362	72794	UA3T25
1	26	5365-00-115-6848	72794	Y166
2	1		80063	A3035319-6
2	2		80063	A3023904-1
2	3	5961-01-043-9178	81349	JANTX1N4454-1
2	5	5910-00-236-8766	81349	M39003/01-3094
2	6	5910-00-010-8717	81349	M39014/01-1593
2	7	5910-00-010-8721	81349	M39014/02-1419
2	8	5910-00-010-8666	81349	M39014/01-1357
2	9	5910-00-124-0659	81349	M39014-01-1575
2	10	5980-01-163-3091	72619	550-2406-100
2	11	5940-01-238-4021	00779	1-85931-3
2	12		00779	1-746826-0
2	13	5935-01-257-4041	00779	1-531721-1
2	14	5935-01-238-3841	00779	531230-3
2	15	5961-00-758-5815	81349	JANTX2N3499
2	16	5905-01-235-8825	81349	M8340109KO12GC
2	17	5905-00-485-4648	81349	RCR07G244JS
2	18	5905-00-455-4403	81349	RCR07G2R7JS
2	19	5905-00-116-2394	81349	RCR07G511JS
2	20	5905-00-104-8358	81349	RCR07G822JS
2	21	5905-00-136-8431	81349	RCR07G432JS
2	22	5905-00-119-3503	81349	RCR07G271JS
2	23	5905-00-106-3666	81349	RCR07G103JS
2	24		34649	MD8088/B
2	25		03538	7849731P1
2	26	5962-01-107-6934	81349	M38510/32502BRB

**CROSS-REFERENCE INDEXES
FIGURE AND ITEM NUMBER INDEX**

FIG.	ITEM	STOCK NUMBER	FSCM	PART NUMBER
2	27	5962-01-110-2679	81349	M38510/32803BRB
2	28	5962-01-086-7634	81349	M38510/32403BRB
2	29	5962-01-058-1539	81349	M38510/30102BCB
2	30	5962-01-138-5798	34649	MD8259A/B
2	31	5962-01-067-9804	81349	M38510/30702BEB
2	32	5962-01-031-1918	81349	M38510/30501BCB
2	33	5962-01-027-6863	81349	M38510/30003BCB
2	34	5962-01-034-9832	81349	M38510/31004BCB
2	35	5962-01-041-3214	81349	M38510/30502BCB
2	36		34649	8202503YX
2	37		34335	AMZ964BDM-8
2	38	5962-01-098-5043	81349	M38510/32901BCB
2	39	5962-01-237-5128	80063	A3029279
2	40		80063	A3023886
2	41		04713	MC54HC4020BEXJC
2	42	5962-01-069-3045	81349	M38510/10901BPB
2	43	5962-01-031-7030	81349	M38510/30001BCB
2	44	5962-01-102-0627	81349	M38510/32501BRB
2	45	5962-01-103-8160	56289	351-1382-010
2	46	5962-01-050-0918	81349	M38510/30701BEB
2	47	5962-01-034-9830	81349	M38510/31003BCB
2	48		81349	CR64/U14. 7456MHZ
2	49		81349	M38527/2-019N
2	50		80063	A3035331-1
2	51	5998-00-917-0701	80063	SM-B-546968-01
2	53	5310-00-812-4294	80205	NAS671C2
2	54	5310-00-928-2690	96906	M535338-134
2	55	5305-00-763-3356	96906	MS51959-5
2	56	5310-00-595-6761	96906	MS15795-802
2	57	5935-01-060-9428	00779	530341-1
2	58	5320-01-060-9429	00779	530347-1
3	1	5961-01-043-9178	81349	JANTXIN4454-1
3	2	5910-00-236-8766	81349	M39003/01-3094
3	3	5910-00-124-0659	81349	M39014-01-1575
3	5	5910-00-010-8666	81349	M39014/01-1357
3	6	5980-01-163-3091	72619	550-2406-100
3	7	5935-01-257-4041	00779	1-531721-1
3	8	5961-00-758-5815	81349	JANTX2N3499
3	9	5905-01-235-8825	81349	M8340109K1002GC
3	10		81349	M8340102K2000GA
3	11	5905-01-126-2297	81349	M8340102KIOO1GA
3	12	5905-00-106-3666	81349	RCR07G103JS
3	13	5905-01-160-6188	81349	RWR8051000FS
3	14	5905-00-119-3503	81349	RCR07G271JS
3	15		34649	MD8274/B
3	16	5962-01-179-8651	34649	MD8254/B
3	17	5962-01-223-5201	34371	MD82C55A/B
3	18	5962-01-050-0918	81349	M38510/30701BEB
3	19	5962-01-110-2679	81349	M38510/32803BRB
3	20	5962-01-086-7634	81349	M38510/32403BRB
3	21	5962-01-027-6863	81349	M38510/30003BCB

**CROSS-REFERENCE INDEXES
FIGURE AND ITEM NUMBER INDEX**

FIG.	ITEM	STOCK NUMBER	FSCM	PART NUMBER
3	22	5962-01-208-1845	18714	CD4053BF/3
3	23	5962-01-107-5396	14733	7802301EB
3	24	5962-01-145-1793	14933	7802002EX
3	25	5962-01-109-4224	01295	SNJ55189AJ-00
3	26	5962-01-209-3915	01295	SNJ55188J
3	27	5962-01-030-6352	81349	M38510/30005BCB
3	28	5962-01-031-1918	81349	M38510/30501BCB
3	29	5962-01-041-3214	81349	M38510/30502BCB
3	30	5962-01-034-9832	81349	M38510/31004BCB
3	31	5962-01-050-0915	81349	M38510/30110BEB
3	32	5962-01-102-0627	81349	M38510/32501BRB
3	33		81349	M38527/2-019N
3	34	5998-00-917-0701	80063	SM-B-546968-01
3	36	5310-00-812-4294	80205	NAS671C2
3	37	5310-00-928-2690	96906	M535338-134
3	38	5310-00-595-6761	96906	MS15795-802
3	39	5305-00-763-3356	96906	MS51959-5
3	40	5935-01-060-9428	00779	530341-1
3	41	5320-01-060-9429	00779	530347-1
4	1	5961-00-163-7231	81349	JANTX1N5711
4	2	5961-01-043-9178	81349	JANTX1N4454-1
4	3	5910-00-236-8766	81349	M39003/01-3094
4	4	5910-00-010-8717	81349	M39014/01-1593
4	5	5935-01-257-4041	00779	1-531721-1
4	6	5905-00-106-3666	81349	RCR07G1003JS
4	7	5905-00-121-9919	81349	RCR07G106JS
4	8	5905-00-110-0388	81349	RCR07G104JS
4	9	5905-00-105-7765	81349	RCR07G224JS
4	9A	5905-00-111-1681	81349	RCR07G134JS
4	10	5905-00-116-8554	81349	RCR07GIO5JS
4	11	5905-00-111-1684	81349	RCR07G155JS
4	12	5905-00-136-8406	81349	RCR07G242JS
4	13	5905-00-115-8055	81349	RCR07G393JS
4	13A	5905-00-110-7620	81349	RCR07G102JS
4	14	5905-00-104-8360	81349	RCR07G623JS
4	15	5905-01-235-8825	81349	M8340109K1002GC
4	16	5905-00-119-3503	81349	RCR07G271JS
4	17	5962-01-050-0918	81349	M38510/30701BEB
4	18	5962-01-086-7634	81349	M38510/32403BRB
4	19	5962-01-110-2679	81349	M38510/32803BRB
4	20	5962-01-223-5201	34374	MD82C55A/B
4	21	5962-00-361-8732	81349	M38510/00801BCB
4	22	5962-01-103-8160	56289	351-1382-010
4	23	5962-01-088-3862	81349	M38510/11201BCB
4	24	5962-01-208-1845	18714	CD4053BF/3
4	25		14933	8409901RX
4	26	5962-01-102-0627	81349	M38510/32501BRB
4	27	5962-01-031-1918	81349	M38510/30501BCB
4	28	5962-01-027-6863	81349	M38510/30003BCB
4	29	5961-01-165-5463	81349	JANTXV1N752A-1
4	30	5961-01-206-3973	81349	JANTX1N753A-1

**CROSS-REFERENCE INDEXES
FIGURE AND ITEM NUMBER INDEX**

FIG.	ITEM	STOCK NUMBER	FSCM	PART NUMBER
4	32	5998-00-917-0701	80063	SM-B-546968-01
4	33	5310-00-812-4294	80205	NAS671C2
4	34	5310-00-928-2690	96906	MS35338-134
4	35	5310-00-595-6761	96906	MS15795-802
4	36	5305-00-763-3356	96906	MS51959-5
4	37	5935-01-060-9428	00779	530341-1
4	38	5320-01-060-9429	00779	530347-1
5	1	5980-01-273-9816	72619	550-2404-100
5	2	5905-00-119-3503	81349	RCR07G271JS
5	4	5995-01-237-4756	80063	A3028620
6	1	5310-00-057-0573	80205	NAS620C4
6	2	5305-00-054-5649	96906	M551957-15
6	3	5995-01-237-4757	80063	A3024170
6	4	5999-01-212-3442	80063	A3024165
6	5	5935-01-237-5100	80063	A3024169
6	6		80063	A3032175
6	7		88044	90400-7
6	8	5310-00-925-9646	96906	MS21083C06
6	9	5310-00-933-8118	96906	MS35338-135
6	10	5915-01-272-3449	37695	325433-1
6	11		80063	A3032115-6
6	12	5340-00-172-8382	80205	NAS1397R3B
6	13		95987	D4-140 CAD PLATE IRIDITE YELLOW
6	14	5340-00-782-8737	80205	NAS1397P4N
6	15	5305-00-958-2918	96906	MS24693C26
6	16	5995-01-237-4759	80063	A3024166
6	17	5995-01-238-8122	80063	A3025915
6	18		80063	A3024167
6	19	5305-00-066-7328	96906	MS24693C27
6	19A	5340-00-766-6818	80205	NAS1397R2B
6	20	5995-01-237-4758	80063	A3025968
6	21	5340-00-964-2555	80205	NAS1397P6N
6	22		05236	05236-1201965B-R
6	23		80063	A3032174
6	24		80063	A3024163
6	25	5995-01-237-4755	80063	A3023918
6	26	6210-00-248-5478	81349	LC27GT2
6	27	6240-00-155-7857	96906	MS25237-328
6	28		80063	A3032616
6	29	5305-00-054-5650	96906	MS51957-16
6	30		80063	A3025983
6	31		80063	A3025969
6	32		05236	05236-1201965B-L
6	33	5305-00-059-3658	96906	MS551958-62
6	34		80063	A3034492
6	35		26390	CA4341
6	37	5935-01-275-4913	71468	KJL111031-165
6	38		80063	A3024738-35
6	39		80063	A3025967
6	40		80063	A3024738-2

**CROSS-REFERENCE INDEXES
FIGURE AND ITEM NUMBER INDEX**

FIG.	ITEM	STOCK NUMBER	FSCM	PART NUMBER
6	41		80063	A3024738-34
6	42	5970-01-275-0974	80063	A3033911
6	43	5305-00-054-5647	96906	MS51957-13
6	44	5310-00-933-8118	96906	MS35338-135
6	45	5310-00-595-6211	96906	MS15795-803
6	46	5310-00-208-3786	80205	NAS671C4
6	47	5935-01-275-0759	71468	KJL111031-167
6	48		80063	A3024738-3
6	49		80063	A3024738-8
6	50	5935-01-275-0760	00779	88213-1
6	51	5935-01-137-5256	81349	M83503/7-09
6	52	5935-01-232-6472	81349	M83503/7-03
6	53		80063	A3025981
6	54		80063	12NC4284-2-40
6	55	5307-00-822-2461	07886	NCS6-2-12
6	56	5325-00-074-3301	96906	MS21266-2N
6	57		80063	35-1B-1001-0113
6	58	5310-00-338-2256	81349	M45938-4-5
6	59	5320-01-167-0753	96906	MS16535-403
6	60		80063	A3025980
6	61		80063	47-13-202-10
6	62		80063	BS05S-632-10
6	63	5330-01-275-3342	80063	A3028024
6	64	5320-00-117-6937	96906	MS20426AD3-3
6	65		80063	53-16-711-24
6	66	5305-00-781-5662	96906	MS24693C269
6	67		71279	415-2385-01-14
6	68		80063	A3025979
6	69		80063	A3025984
6	70	5310-01-044-6568	81349	M45938/4-6
6	71		80063	A3028908-2
6	72	5330-01-275-3341	80063	A3028908-1
6	73	5310-00-974-0613	81349	M45938/4-4
6	74		80063	A3025982
6	75	5307-01-116-1251	07886	NCS6-3-12
6	76		80063	A3032555
6	80	5310-00-775-2567	96906	M521076-3
6	81	5320-00-117-6938	06848	175496
6	82		80063	URA-3
6	83	5310-01-013-9641	81349	M45938/5-6C
7	1		80063	A3024171
7	2		80063	A3034572
7	3		80063	A3032119
7	4	5310-00-057-0573	80205	NAS620C4
7	5	5305-00-054-5649	96906	M551957-15
7	6		80063	A3032565
7	7	5310-00-881-9981	80205	NAS1068CO4M
7	8		96906	MS20426AD2-2-5
7	9	5310-01-012-3809	81349	M45938/5-4C
7	10	5310-01-013-9643	81349	M45938/5-3C
7	11		80063	A3032566

**CROSS-REFERENCE INDEXES
FIGURE AND ITEM NUMBER INDEX**

FIG.	ITEM	STOCK NUMBER	FSCM	PART NUMBER
7	12	6130-01-212-3445	80063	A3024168
8	1	5961-01-043-9178	81349	JANTX1N4454-1
8	3	5910-00-010-8717	81349	M39014/01-1593
8	4		81349	M83503/21-07
8	5		81349	M83503/21-04
8	6	5961-00-858-3826	81349	JANTX2N2222A
8	7	5905-00-141-0744	81349	RCR07G562JS
8	8	5905-00-114-0708	81349	RCR07G202JS
8	9	5905-00-104-8362	81349	RCR07G132JS
8	10	5905-00-110-7620	81349	RCR07G102JS
8	11	5905-00-135-3973	81349	RCR07G221JS
8	12	5905-00-106-3666	81349	RCR07G103JS
8	13	5905-00-116-8554	81349	RCR07G105JS
8	14	5905-00-472-3470	81349	RCR42G121JS
8	15	5905-00-116-8562	81349	RCR20G361JS
8	16	5980-01-129-7913	14933	8102801EC
8	17	5962-01-088-3862	81349	M38510/11201BCB
8	18	5961-01-102-5719	81349	JANTXIN751AI
8	20		81349	M38527/1-040N
9	1	5940-01-007-9824	22526	65039-035
9	2	5999-01-193-1401	22526	48116-000
9	3	5940-00-168-8161	22526	47745-000
9	4		80063	A3024738-12
9	5	6210-00-176-4928	81349	LH89/1
10	1	5999-00-239-3338	81349	M39029/63-368
10	2	5935-01-272-8924	81349	M24308/6-281
10	3	5935-01-074-8784	71468	DE-110963-1
10	4	5940-00-827-2653	96906	MS77068-2
10	5		80063	A3024140-12
10	6		96906	M53367-4-9
10	7		81349	M39019/01-317
10	8		26390	B500
10	9		80063	A3024738-13
10	10		80063	A3024140-5
10	11		81349	M24308/4-259
10	12	5999-00-411-7645	81349	M39029/64-369
10	13		80063	A3024140-84
10	14	5310-00-595-6211	96906	M515795-803
10	15	5340-00-139-7498	71468	D110278
11	1	5999-00-764-1923	37695	168993-2
11	2		00779	1-103498-1
11	3		80063	A3024140-36
11	4		96906	MS27468T21B41B
11	5	5999-00-152-9574	81349	M39029/56-351
11	6		80063	A3024140-08
11	7		96906	MS3367-4-9
11	8		80063	A3024140-5
12	1		00752	507924-1
12	2		80063	A3024140-5
12	3		80063	A3024140-39
12	4	5935-01-275-2986	00779	103498-9

**CROSS-REFERENCE INDEXES
FIGURE AND ITEM NUMBER INDEX**

FIG.	ITEM	STOCK NUMBER	FSCM	PART NUMBER
12	5	5999-00-764-1923	37695	168993-2
12	6		96906	MS3367-4-9
12	7		80063	A3024140-32
12	8	5999-01-193-1401	22526	48116-000
12	9	5940-00-168-8161	22526	47745-000
12	10	5940-01-007-9824	22526	65039-035
12	11	5935-00-517-8483	81349	M24308/4-260
12	12		96906	M53367-5-9
12	13	5999-00-411-7645	81349	M39029/64-369
12	14	5340-00-139-7498	71468	D110278
12	15	5310-00-595-6211	96906	MS15795-803
13	1	5930-00-615-8565	91929	1PB4
13	2		80063	A3024738-39
13	3	5935-01-275-2987	00779	103498-5
13	4	5999-00-764-1923	37695	168993-2
13	5		80063	A3024140-10
13	6		96906	MS53367-4-9
14	1	5980-01-273-9816	72619	550-2404-100
14	2	5935-01-273-6712	81349	M55302/27-191
14	3	5935-01-179-3403	81349	M83503/21-20
14	4	5935-01-274-7006	00779	5188-157-18
14	5	5935-01-274-7007	00779	103567-1
14	6	5930-01-275-1982	00779	103567-6
14	7	5935-01-274-7008	00779	5188-157-14
14	8	5905-00-119-3503	81349	RCR07G271JS
14	10	5935-01-060-9428	00779	530341-1
14	11	5305-00-814-1707	80205	NAS662C2R4
15	1	5340-00-232-9083	71468	D110277
15	2	5935-00-410-9251	81349	M24308/3-1
15	3	5305-00-054-5648	96906	MS51957-14
15	4	5310-00-933-8118	96906	MS35338-135
15	5	5310-00-057-0573	80205	NAS620C4
15	6		07047	10360-N-1
15	7	5961-01-170-0548	81349	JANTX2N6678
15	8	5305-00-054-5647	96906	MS51957-13
15	9	5935-00-498-5785	81349	M24308/1-2
15	10	6130-01-205-0927	80063	A3024797
15	11		62703	VSK3040T
15	12	5962-01-176-0384	81349	M38510/11704BYC
15	13	5962-01-106-4661	14933	7703401YX
15	14	5305-00-054-5649	96906	M551957-15
15	15	5970-01-077-0530	18565	60-11-4305-1674
15	16		80063	A3024542
15	17	5970-00-295-8271	23050	4X3-32
15	18	5310-00-208-3786	80205	NA5671C4
15	19		80063	341 BRASS HOT DI P SOLDER
15	20	5940-00-682-2477	96906	M5S77068-1
15	21	5305-00-059-3655	96906	MS51958-59
15	22	5940-00-583-7741	96906	MS77068-4
15	23		81349	SE196D01S

**CROSS-REFERENCE INDEXES
FIGURE AND ITEM NUMBER INDEX**

FIG.	ITEM	STOCK NUMBER	FSCM	PART NUMBER
15	24		96906	MS35333-153
15	25	5305-00-993-9189	96906	MS24693C2
15	26		80063	SG150-S
15	27	5950-01-273-8800	37695	808230-1
15	28	6130-01-205-0928	80063	A3024800
15	29		80063	A3028067
15	30		81349	M39018/04-2229
15	31		80205	NAS43DD1-72
15	32	5305-00-054-6660	96906	MS51957-36
15	33	5310-00-773-7624	80205	NA5620C6
15	34	5310-00-616-8660	80205	NA5671C6
15	35	5940-00-827-2653	96906	MS77068-2
15	36		80063	A3024572
15	37	5895-01-237-4761	80063	A3024558
15	38		80063	A3023876-1
15	39	5310-00-929-6395	96906	M535338-136
15	40		80063	A3028707
15	41		80063	A3034036
15	42	5310-00-406-0699	96906	MS3214-5
15	43	5315-01-275-3456	51506	700005A23
15	44		51506	1700-SS-. 135-12
16	1	5961-00-596-2973	12969	UM4001B
16	2	5961-00-650-9638	81349	JANTX1N5416
16	3	5961-00-898-2101	81349	JANTX1N645
16	4	5910-00-010-8721	81349	M39014/02-1419
16	5	5910-01-213-0390	81349	M83421/01-52695
16	6	5910-00-124-0659	81349	M39014-01-1575
16	7	5910-01-127-2704	81349	M39006/22-0540
16	8		81349	M39006/22-0338
16	9	5910-00-189-4248	81349	CS13AC330M
16	10	5950-01-272-2220	37695	325418-1
16	11	5961-00-858-3826	81349	JANTX2N2222A
16	12		09214	2N2324A
16	13	5961-00-460-1034	81349	JANTX2N2906A
16	14	5905-00-106-1277	81349	RCR32G200JS
16	15	5905-00-110-7620	81349	RCR07G102JS
16	16	5905-00-106-9349	81349	RCR32G510JS
16	17	5905-00-758-5011	81349	RNC55H2871FS
16	18	5905-00-112-4963	81349	RNC55H3240FS
16	19	5905-00-113-4863	81349	RCR07G300JS
16	20	5905-00-721-3678	81349	RNC55H2491FS
16	21	5905-00-492-5420	81349	RNC55H3320FS
16	22	5905-00-236-0504	81349	RNC55H28727S
16	24	5905-00-228-5506	81349	RCR07G622JS
16	25	5905-00-223-2741	81349	RNC55H1002FS
16	26	5905-00-112-2251	81349	RNC55H4120FS
16	27	5905-00-250-3328	81349	RNC55H2431FS
16	28	5905-00-113-4858	81349	RCR07G754JS
16	29	5905-00-115-3565	81349	RCR32G821JS
16	31	5905-00-262-0789	81349	RNC55H2551FS
16	32	5905-00-110-0388	81349	RCR07G104JS

**CROSS-REFERENCE INDEXES
FIGURE AND ITEM NUMBER INDEX**

FIG.	ITEM	STOCK NUMBER	FSCM	PART NUMBER
16	34	5905-00-431-5156	81349	RNC55H3241FS
16	35	5905-00-141-1183	81349	RCR07G101JS
16	36	5905-00-128-6237	81349	RCR07G3R3JS
16	37	5905-00-455-4403	81349	RCR07G2R7JS
16	38	5905-00-111-1692	81349	RCRO7G3ROJS
16	39	5905-00-106-3666	81349	RCR07G103JS
16	40	5905-00-116-2394	81349	RCR07G511JS
16	41	5905-00-114-0711	81349	RCR07G472JS
16	42	5962-01-150-4631	97953	1A 7862-1
16	43	5962-01-088-3862	81349	M38510/11201BCS
16	44	5961-01-102-5719	81349	JANTX1N751A1
16	46	5999-00-883-0081	13103	7717-4DAP
16	47		81349	M38527/1-038NHHT
16	48		51506	41073-H-55-. 105- 12-HT
16	49		96906	MS16535A76
16	50		99378	3100-300-12-8
16	51	5305-00-054-5647	96906	MS51957-13
16	52	5310-00-057-0573	80205	NAS620C4
17	1	5961-00-324-3083	81349	JANTX1N5419
17	2	5961-00-476-7855	81349	JANTX1N5619
17	3	5961-01-157-5978	81349	JANTX1N6101
17	4	5961-00-426-9613	81349	JANTX1N5615
17	5	5961-00-650-9651	81349	JANTX1N5418
17	6	5961-00-626-0041	81349	JANTXIN645-1
17	7	5961-00-596-2973	12969	UM4001B
17	8	5910-00-010-8721	81349	M39014/02-1419
17	9	5910-00-144-4383	81349	M39003/01-3026
17	10	5910-00-124-0659	81349	M39014-01-1575
17	11	5910-00-010-8666	81349	M39014/01-1357
17	12	5910-00-171-0015	81349	M39014/02-1334
17	13	5910-00-114-0856	81349	M39014/02-1353
17	14	5910-00-144-4381	81349	M39003/01-3024
17	15	5910-00-113-5286	81349	M39014-02-1356
17	16	5910-00-098-9277	81349	M39014/02-1354
17	17	5910-01-119-4312	81349	M39006/22-0562
17	18	5910-00-113-9446	81349	M39014/02-1324
17	19	5961-00-434-9211	80131	2N5011
17	20	5961-01-196-9452	81349	JANTX2N6796
17	21		09214	2N2324A
17	22	5905-00-151-4633	81349	RCR42G243JS
17	23	5905-00-107-0656	81349	RCRO7G100JS
17	24	5905-00-135-3971	81349	RCR07G150JS
17	25	5905-00-112-1233	81349	RNC55H3011FS
17	26	5905-00-121-9938	81349	RCR07G753JS
17	27	5905-00-110-7620	81349	RCR07G102JS
17	28	5905-00-131-9729	81349	RCR07G302JS
17	29	5905-00-114-0708	81349	RCR07G202JS
17	30	5905-00-106-1249	81349	RCR07G51OJS
17	31	5905-00-553-8831	81349	M39015/2-004XP
17	32	5905-00-141-1183	81349	RCR07G101JS

**CROSS-REFERENCE INDEXES
FIGURE AND ITEM NUMBER INDEX**

FIG.	ITEM	STOCK NUMBER	FSCM	PART NUMBER
17	33	5905-00-721-3678	81349	RNC55H2491FS
17	34	5905-00-113-4863	81349	RCR07G300JS
17	35	5905-00-106-3666	81349	RCR07G103JS
17	36	5905-00-110-7622	81349	RCR07G682JS
17	37	5905-00-111-1679	81349	RCR07G512JS
17	38	5905-00-104-8362	81349	RCR07G132JS
17	38	5905-00-104-8369	81349	RCR07G362JS
17	38	5905-00-105-7764	81349	RCR07G22JS
17	38	5905-00-106-1248	81349	RCR07G162JS
17	38	5905-00-111-4727	81349	RCR07G272JS
17	38	5905-00-114-5343	81349	RCR07G182JS
17	38	5905-00-119-8768	81349	RCR07G821JS
17	38	5905-00-119-8855	81349	RCR07G112JS
17	38	5905-00-126-6683	81349	RCR07G332JS
17	38	5905-00-126-6696	81349	RCR07G751JS
17	38	5905-00-131-1255	81349	RCR07G122JS
17	38	5905-00-136-8406	81349	RCR07G242JS
17	38	5905-00-141-0743	81349	RCR07G392JS
17	38	5905-00-485-4554	81349	RCR07G911JS
17	39	5905-00-115-3560	81349	RCR07G183JS
17	40	5905-00-141-1295	81349	RCR07GZ43JS
17	41	5905-00-119-3503	81349	RCR07G271JS
17	42	5905-00-246-8690	81349	RCR07G514JS
17	43	5905-00-135-6045	81349	RCR07G330JS
17	44	5905-00-106-1356	81349	RCR07G152JS
17	45	5950-01-274-5198	37695	305202-1
17	46	5950-01-274-6502	37695	305191-1
17	47	5962-01-138-6585	18876	13043055
17	48		80063	158/BGXJC
17	49	5961-01-102-5719	81349	JANTXIN751A1
17	50	5961-00-728-5309	81349	JANTXIN4471
17	51		81349	M38527/5-00ZDAP
17	52		11310	37717-4DAP
17	53		51506	41078H-SS-. 105-1 2HT
18	1	5995-01-264-9741	80058	CX-13358/G
18	2	6625-01-267-4418	80058	TS-4243/G
18	3	6625-01-267-4417	80058	TS-4244/G

By Order of the Secretaries of the Army, the Navy and the Air Force:

CARL E. VUONO
General, United States Army
Official:

Chief of Staff

WILLIAM J. MEEHAN II
Brigadier General, United States Army
The Adjutant General

H. E. REESE
Executive Director
Marine Corps Research
Development and Acquisition Command

JOHN C. WEAVER
Rear Admiral, United States Navy
Commander, Space and Naval Warfare
Systems Command

Official:

WILLIAM O. NATIONS
Colonel, USAF
Director of Information
Management and Administration

LARRY D. WELSH
General, USAF
Chief of Staff

Distribution:

To be distributed in accordance with special list.

U. S. GOVERNMENT PRINTING OFFICE 1989/612-085/00485

RECOMMENDED CHANGES TO EQUIPMENT TECHNICAL PUBLICATIONS



SOMETHING WRONG WITH THIS PUBLICATION?

THEN... JOT DOWN THE DOPE ABOUT IT ON THIS FORM, CAREFULLY TEAR IT OUT, FOLD IT AND DROP IT IN THE MAIL!

FROM: (PRINT YOUR UNIT'S COMPLETE ADDRESS)

PUBLICATION NUMBER

TM 11-5825-270-10

PUBLICATION DATE

23 Jul 81

PUBLICATION TITLE

Radio Frequency R-2176/FRN

BE EXACT... PIN-POINT WHERE IT IS				IN THIS SPACE TELL WHAT IS WRONG AND WHAT SHOULD BE DONE ABOUT IT:
PAGE NO.	PARA-GRAPH	FIGURE NO.	TABLE NO.	

PRINTED NAME, GRADE OR TITLE, AND TELEPHONE NUMBER

SIGN HERE:

TEAR ALONG PERFORATED LINE

DA FORM 2028-2
1 JUL 79

PREVIOUS EDITIONS
ARE OBSOLETE.

P.S.—IF YOUR UNIT WANTS TO KNOW ABOUT YOUR RECOMMENDATION MAKE A CARBON COPY OF THIS AND GIVE IT TO YOUR HEADQUARTERS.

PIN: 065942-000